

# IIFT de ANA ve sitoplazmik bileşenlere karşı antikolar ve patternleri

# Hangi substratı kullanmalıyız?

Optimum substrat: **HEp-2 ya da HEp-20-10 hücreleri + Primat KC**

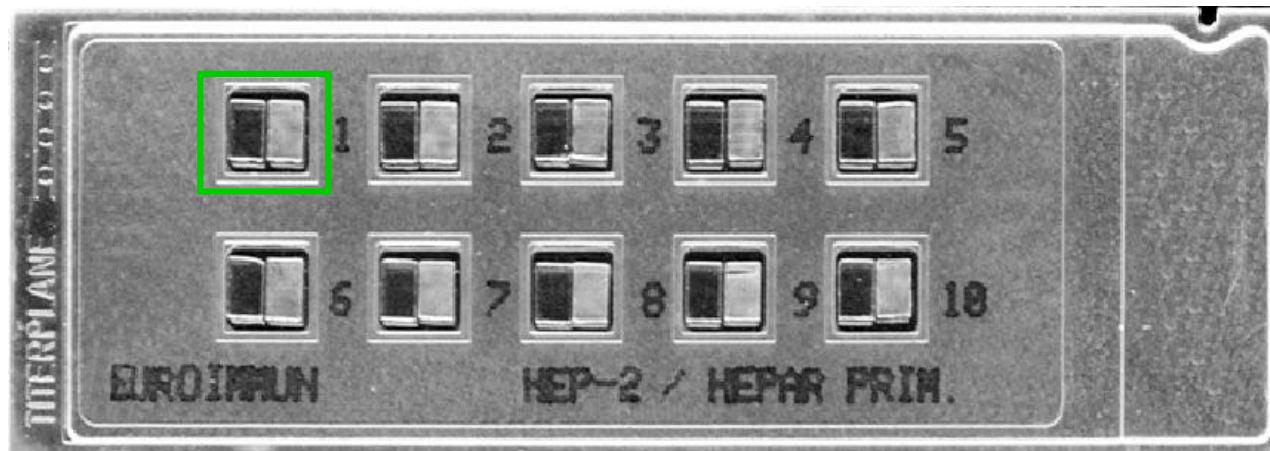

HEp-2 ya da  
HEp-20-10

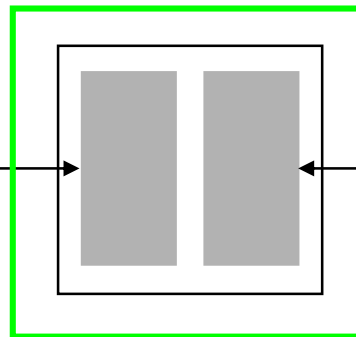

Primat Karaci eri

# Karakteristik floresan patternleri

## Hücre çekirde i

homojen

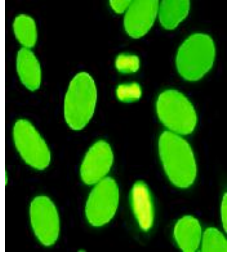

granüler

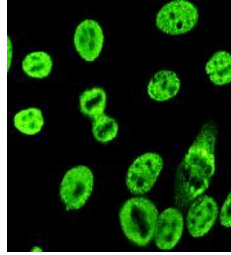

noktasal

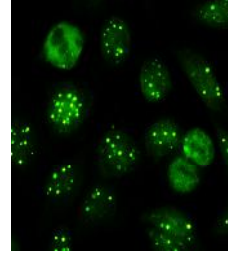

nükleolar

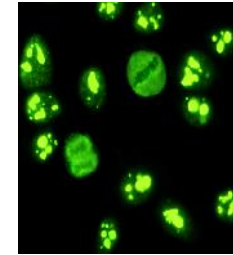

periferal

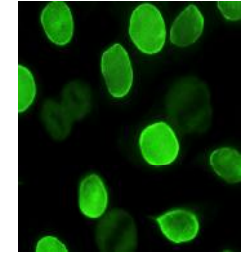

## Sitoplazma

granüler

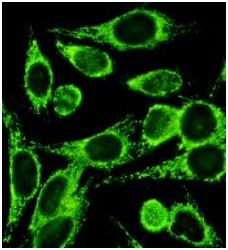

ince granüler

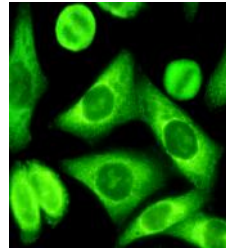

filamentöz

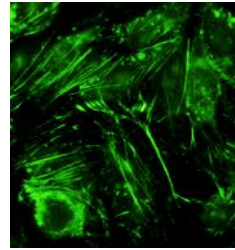

## Mitoz

pozitif

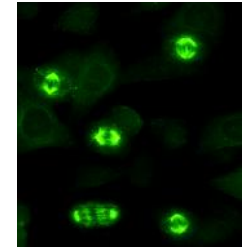

# ANA : De erlendirme Kriteri

## Interfaznkleinin görüntüsü

- **homojen**
- **granüler**
- **nukleerdot**
- **nukleolar**
- **periferal**

HEp2

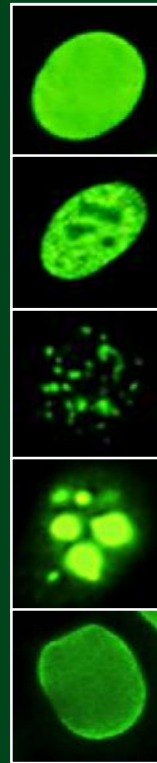

Karaci er



# ANA : De erlendirme Kriteri

## Mitotik hücrelerin de erlendirilmesi

- Kromozom bandı **pozitif**  
(HEp2)

K.B. homojen

K.B. noktalı

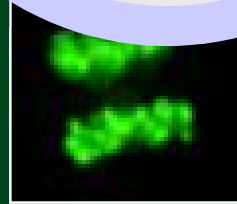
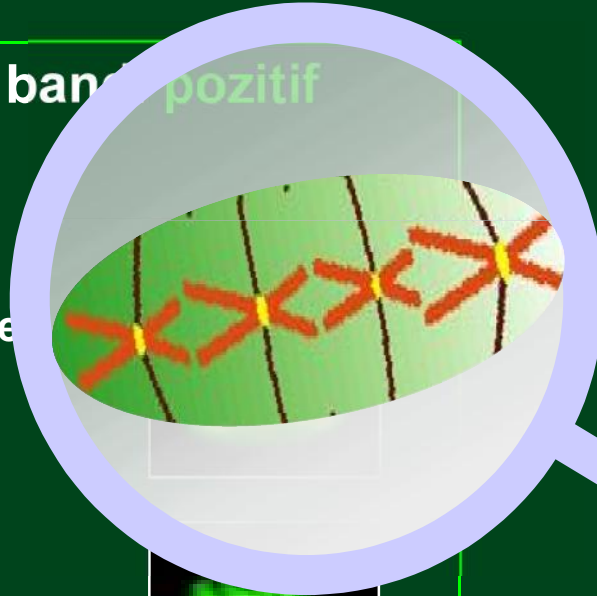

- Kromozom bandı **negatif**  
(HEp2)

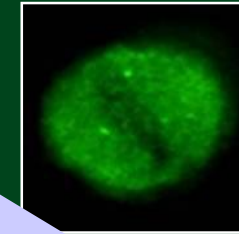
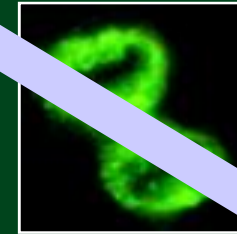
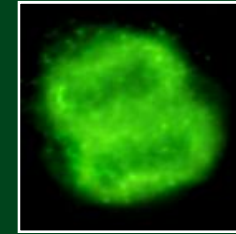

# ANA : De erlendirme Kriteri

## Mitozda kromozomal bandlar

1. Profaz

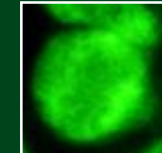
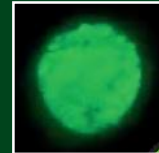

2. Metafaz

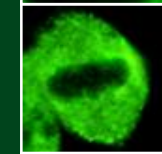
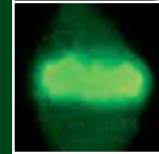

3. Anafaz

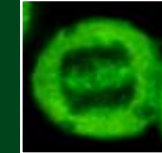
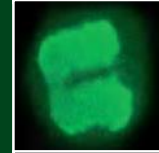

4. Telofaz

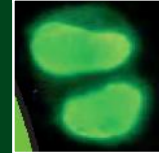

Interfaz:

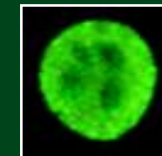

hücre çekirde i homojen  
HEp-2-Hücreleri/Primat karaci eri

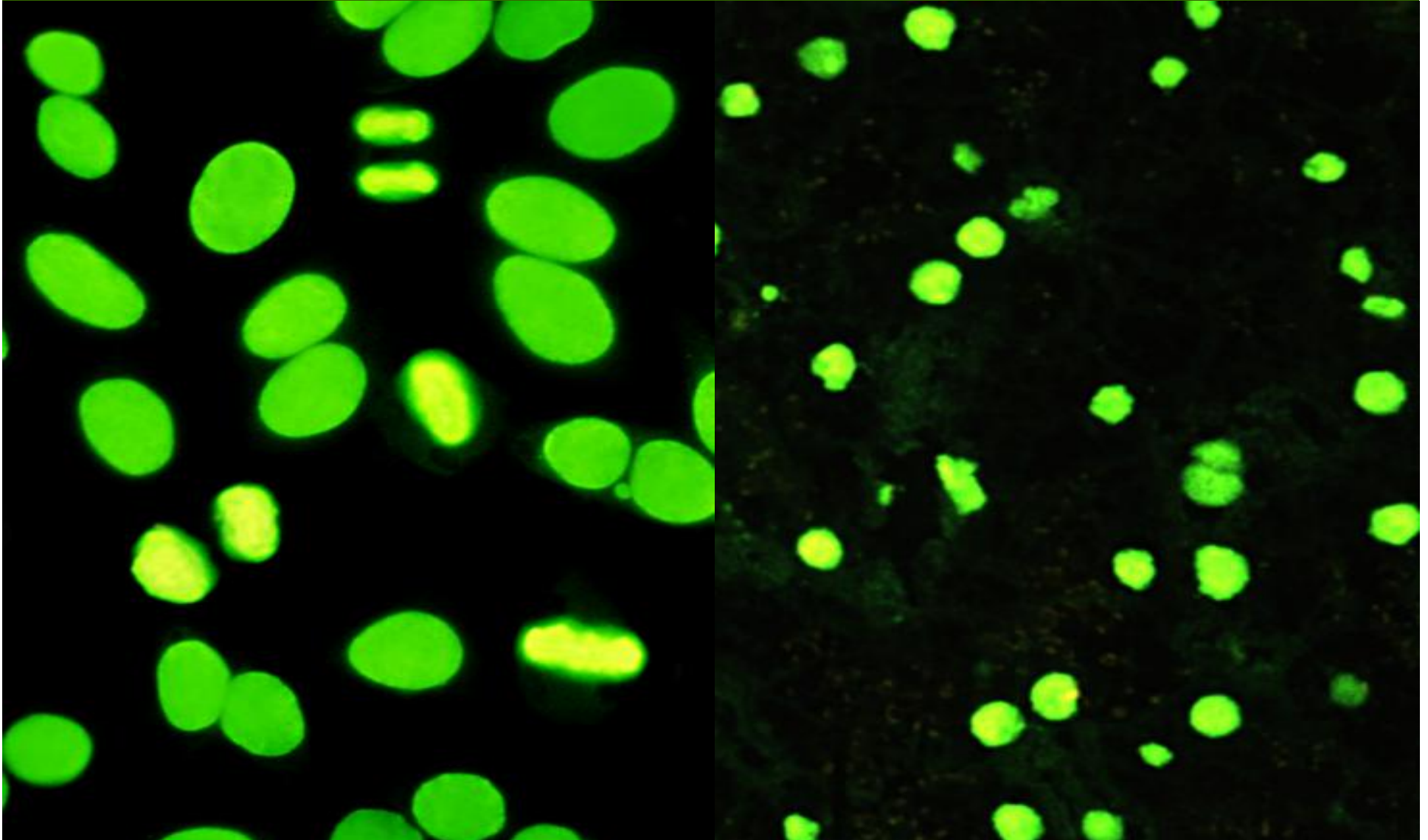

# Anti-Sentromer HEp-2-Hücreleri/Primat karaci eri

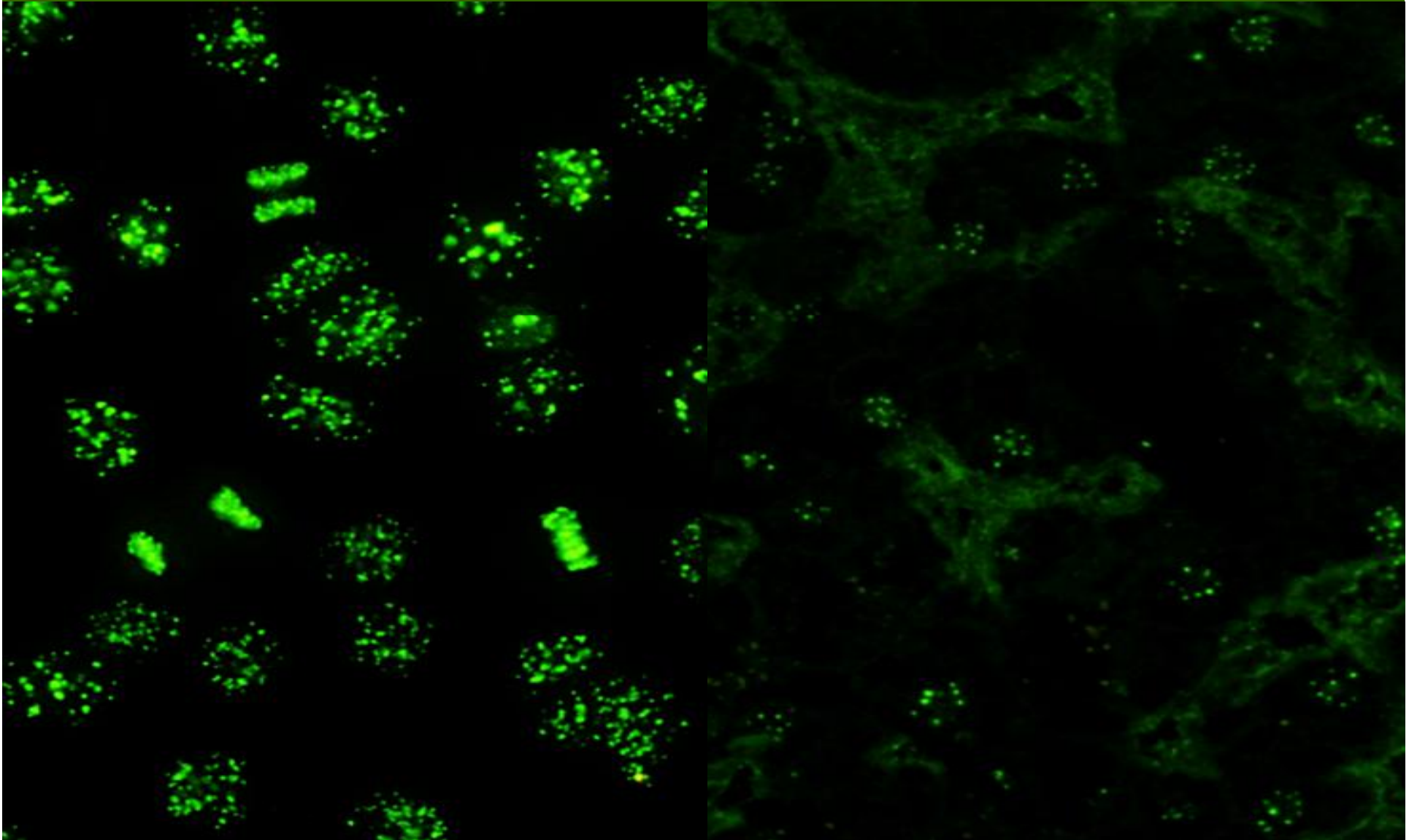



# Pattern Nükleer dots HEp-2-Hücreleri/Primat karaci eri

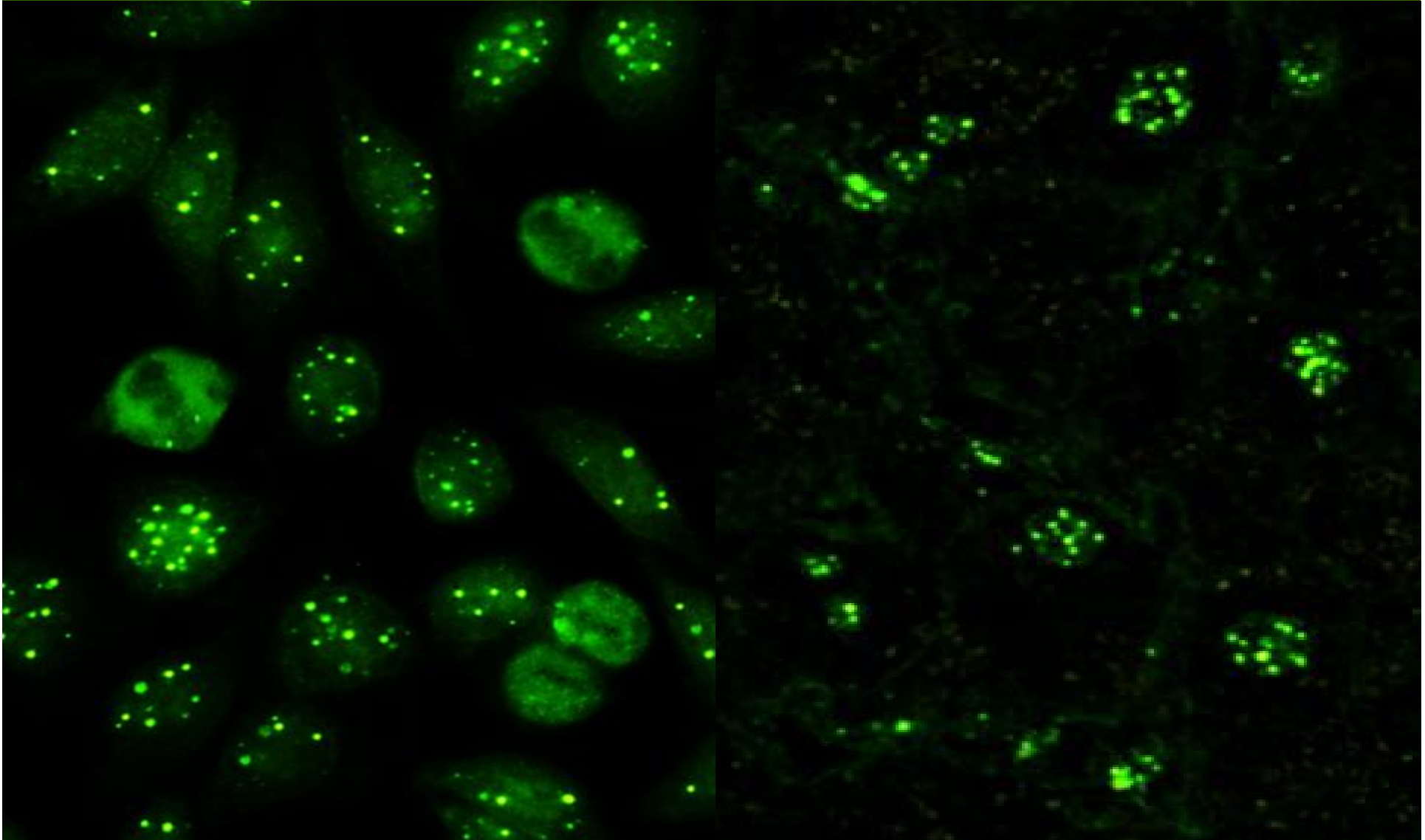

# Pattern Nukleoli /Nukleolar HEp-2-Hücreleri/Primat karaci eri

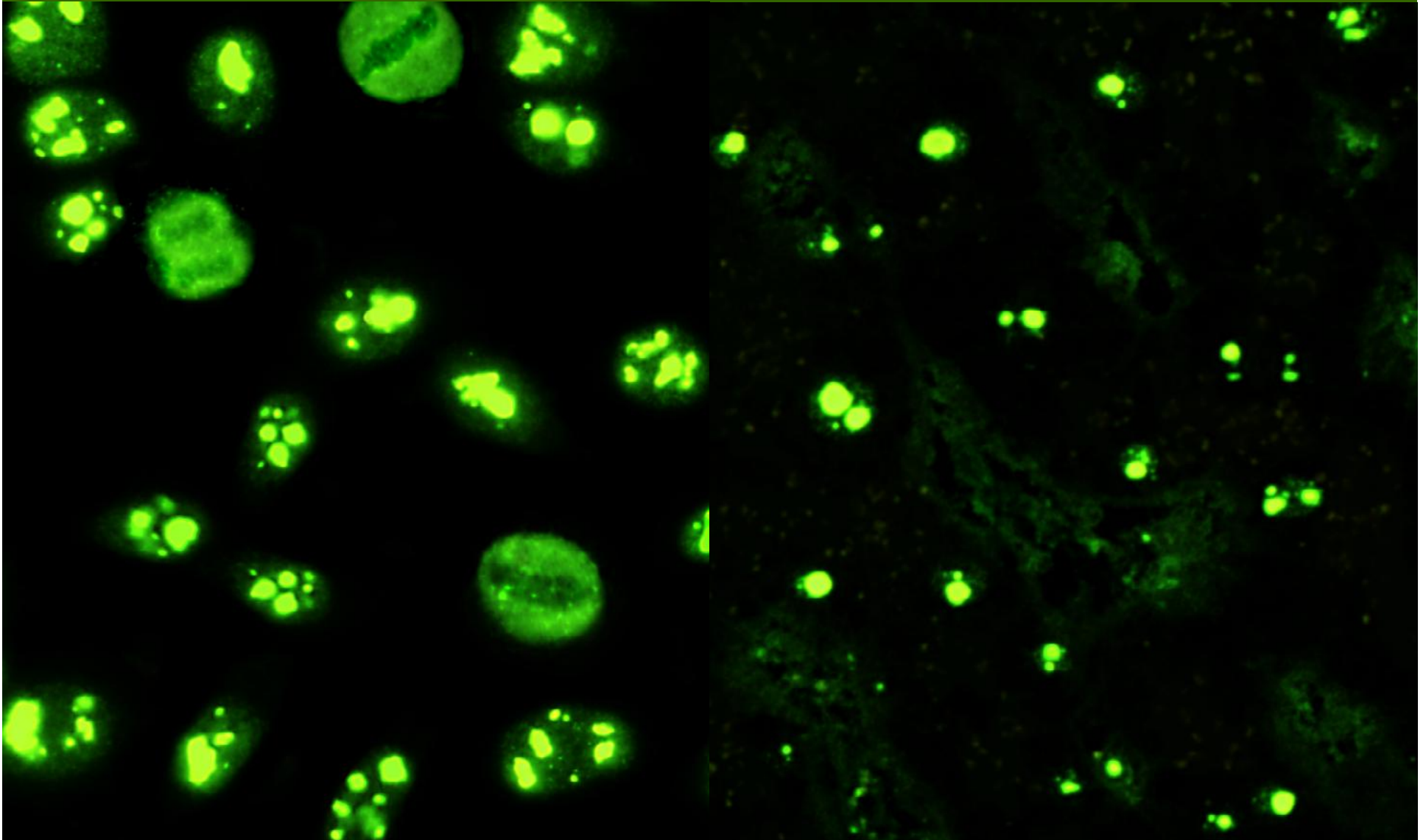

# Anti-Mitokondri (AMA) HEp-2-Hücreleri/Primat karaci eri:

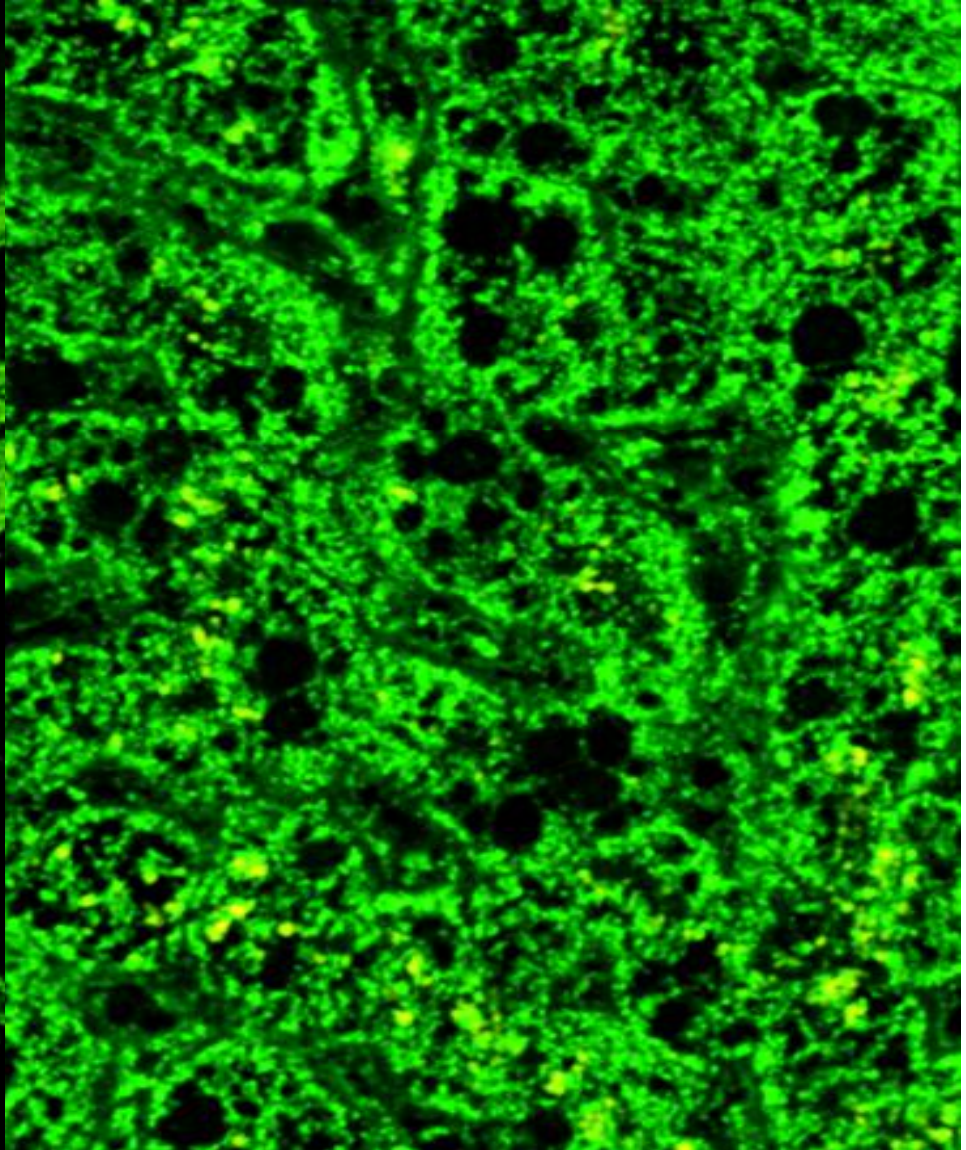
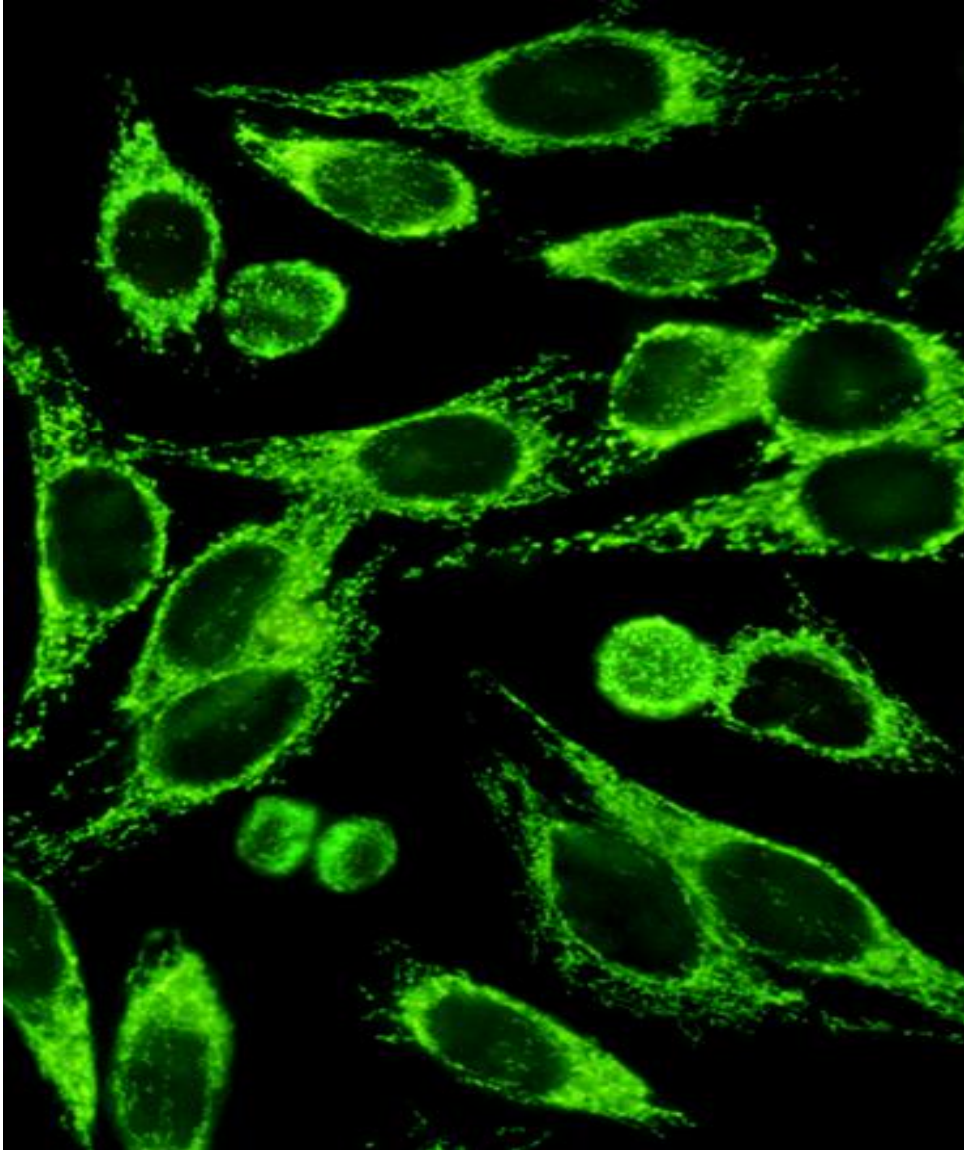

Pattern fine granular  
(Anti-SS-A/SS-B)  
HEp-2-Hücreleri/Primat karaci eri

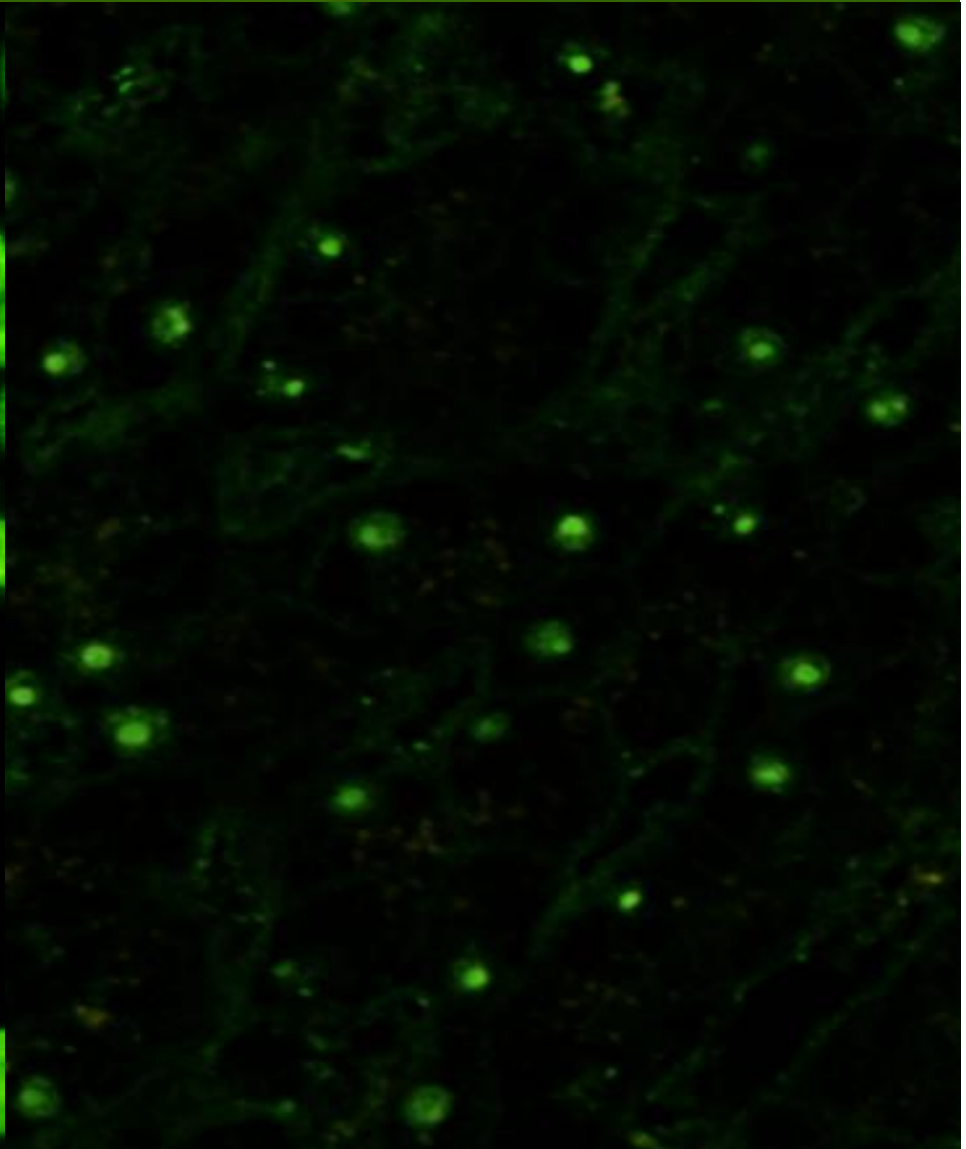
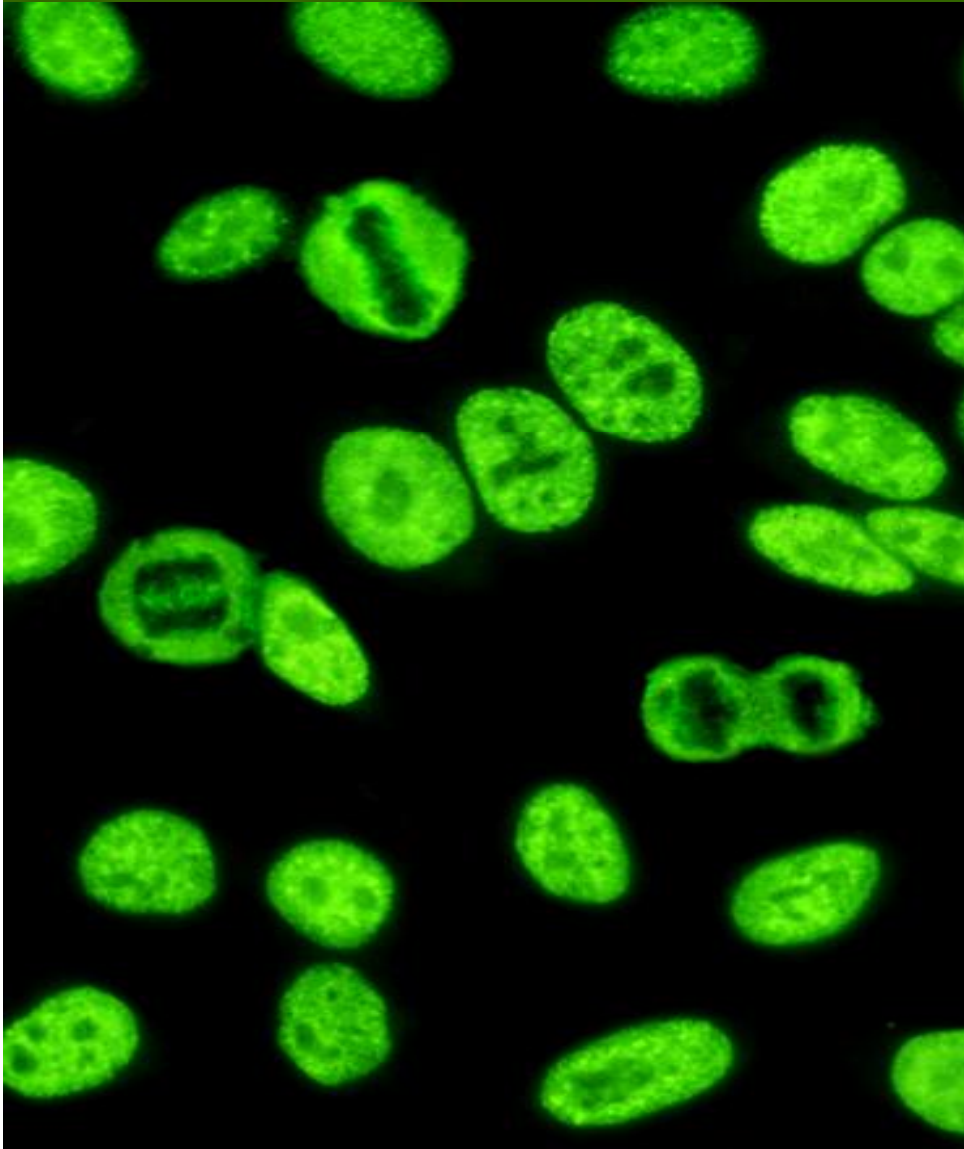

Pattern coarse granular  
(Anti-RNP/Sm)

HEp-2-Hücreleri/Primat karaci eri

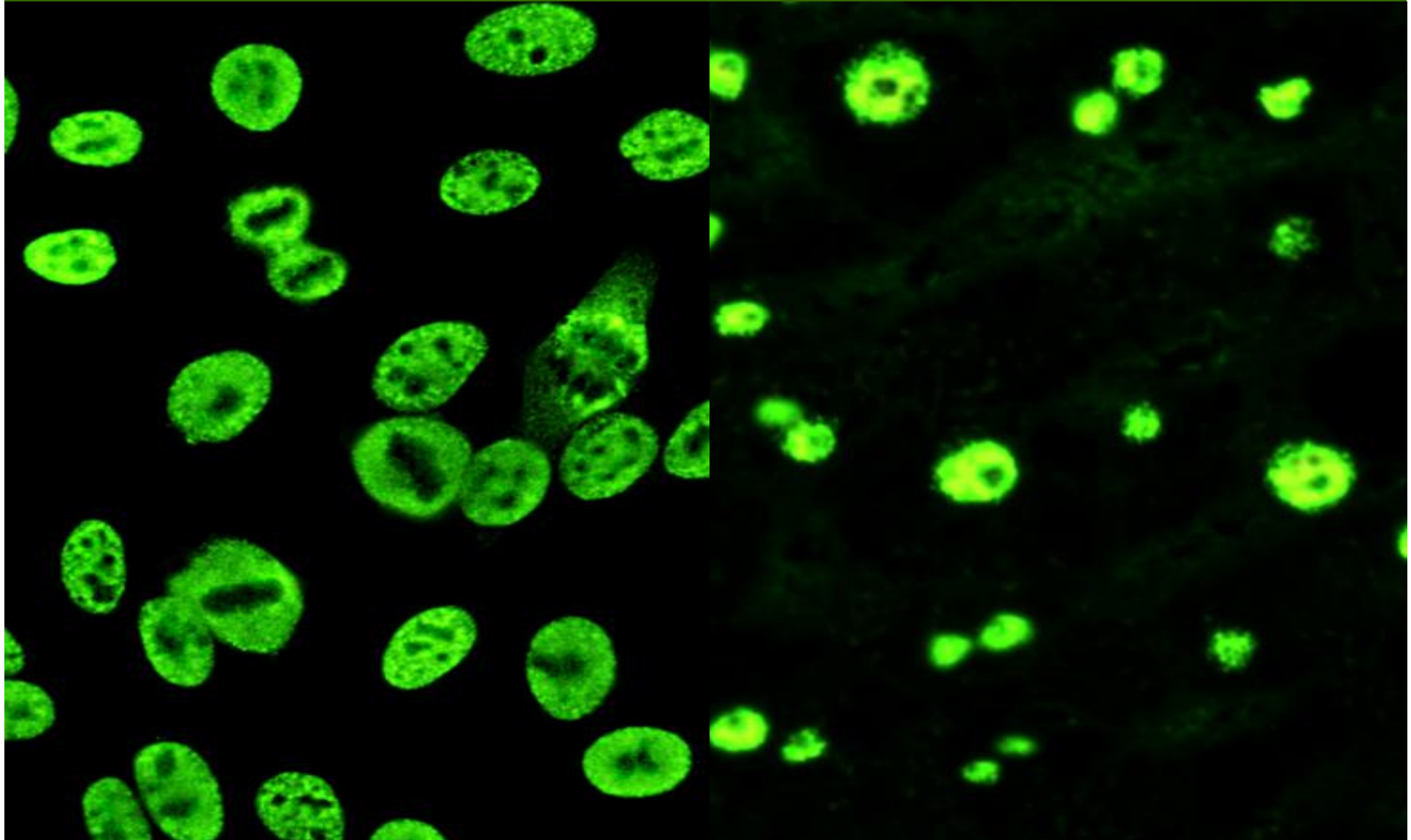

# Anti-nükleer membran (periferal) HEp-2-Hücreleri/Primat karaci eri

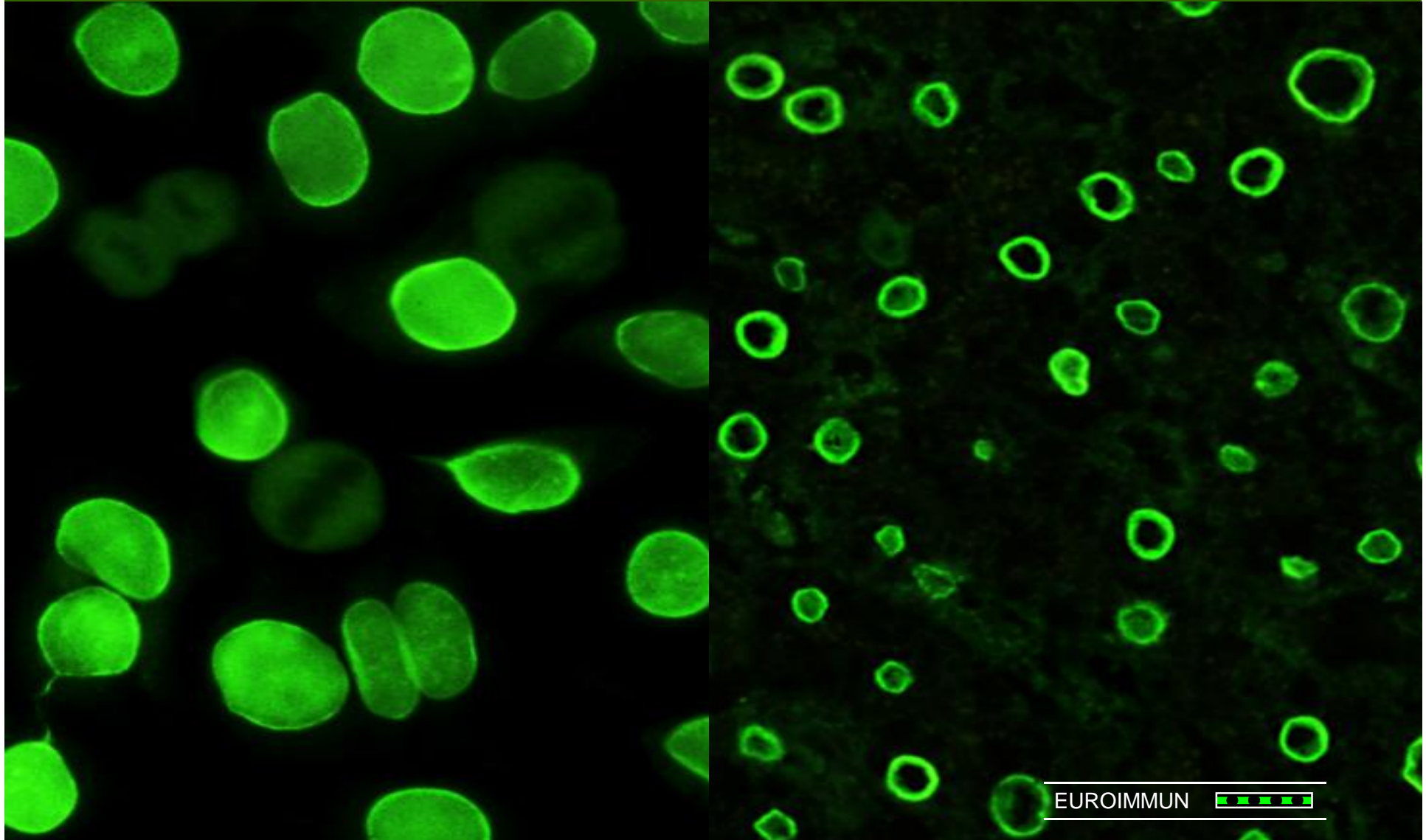

Pattern hom+nukleolar /granular+nukleolar  
(Anti-ScI-70)

HEp-2-Hücreleri/Primat karaci eri:

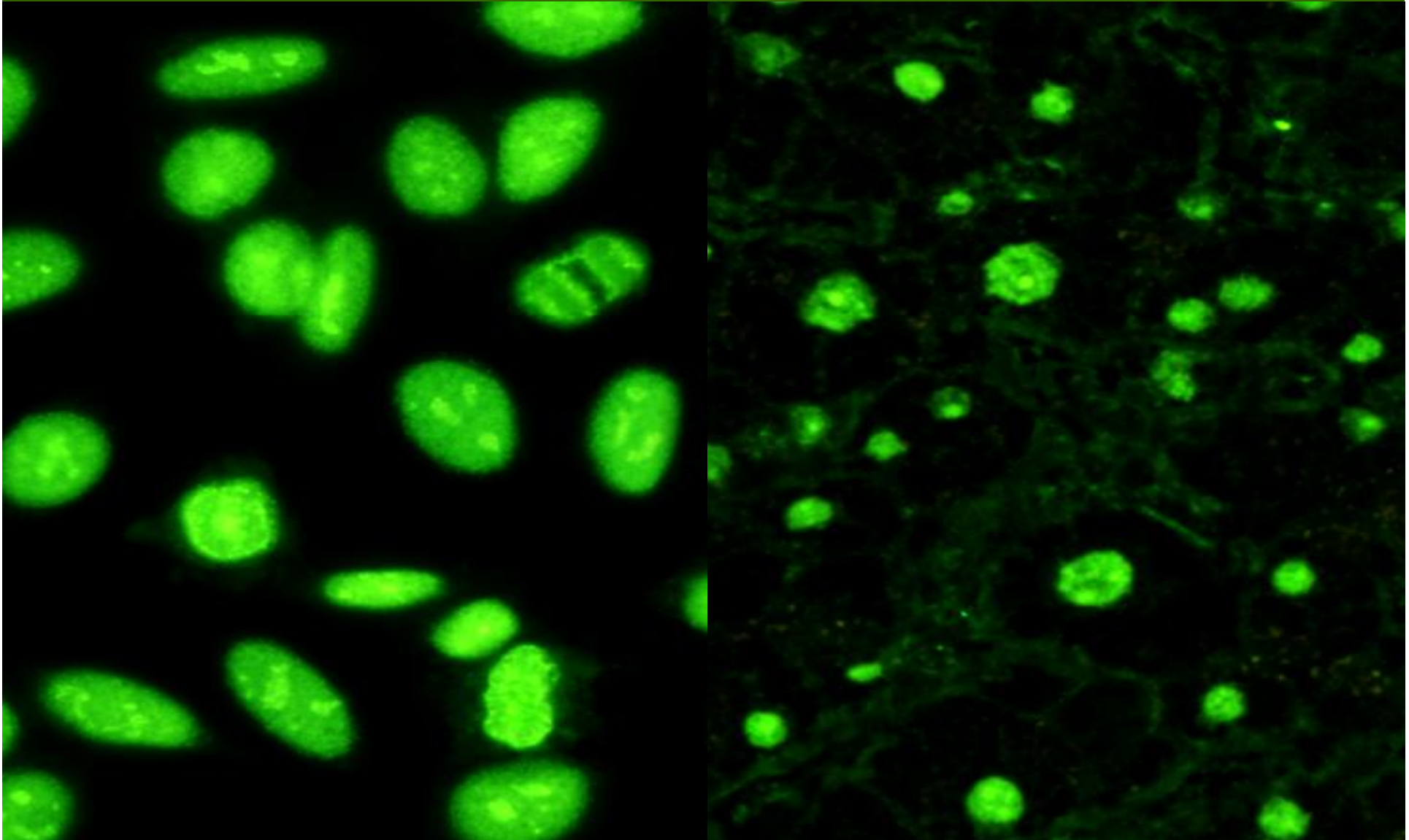

Anti-Fibrilarin+NOR  
HEp-2-Hücreleri/Primat karaci eri

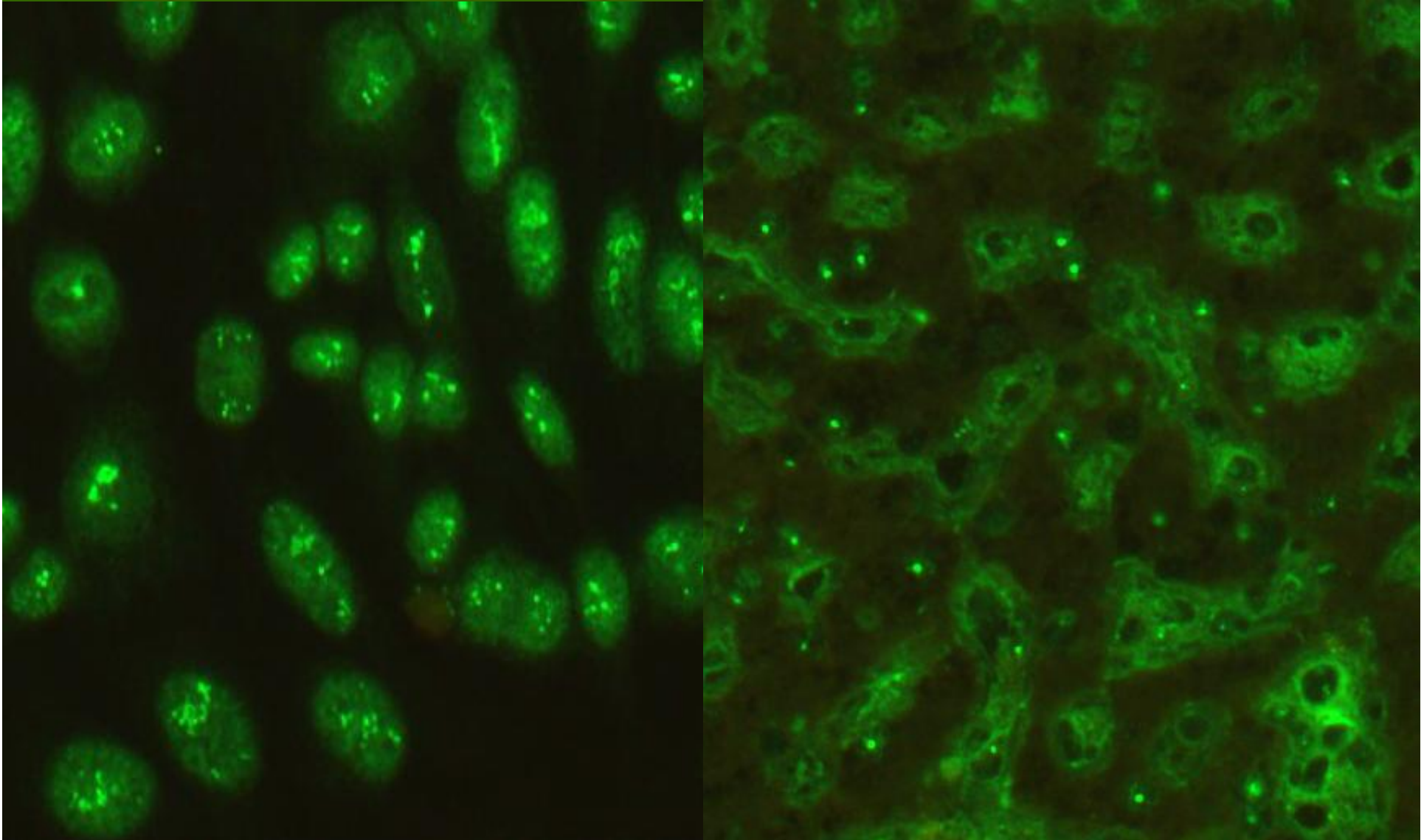



# Anti-ribosomal-P-Proteins HEp-2-Hücreleri/Primat karaci eri

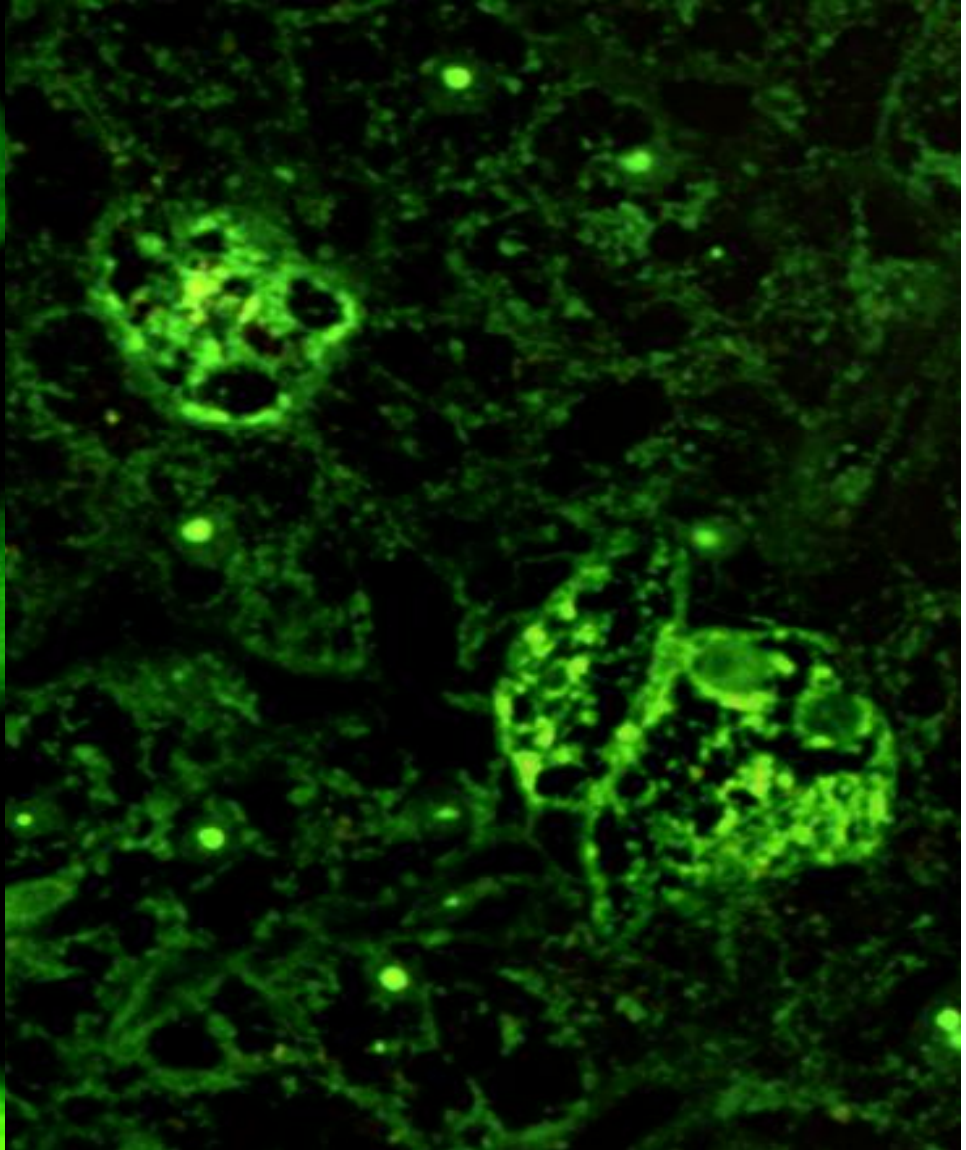
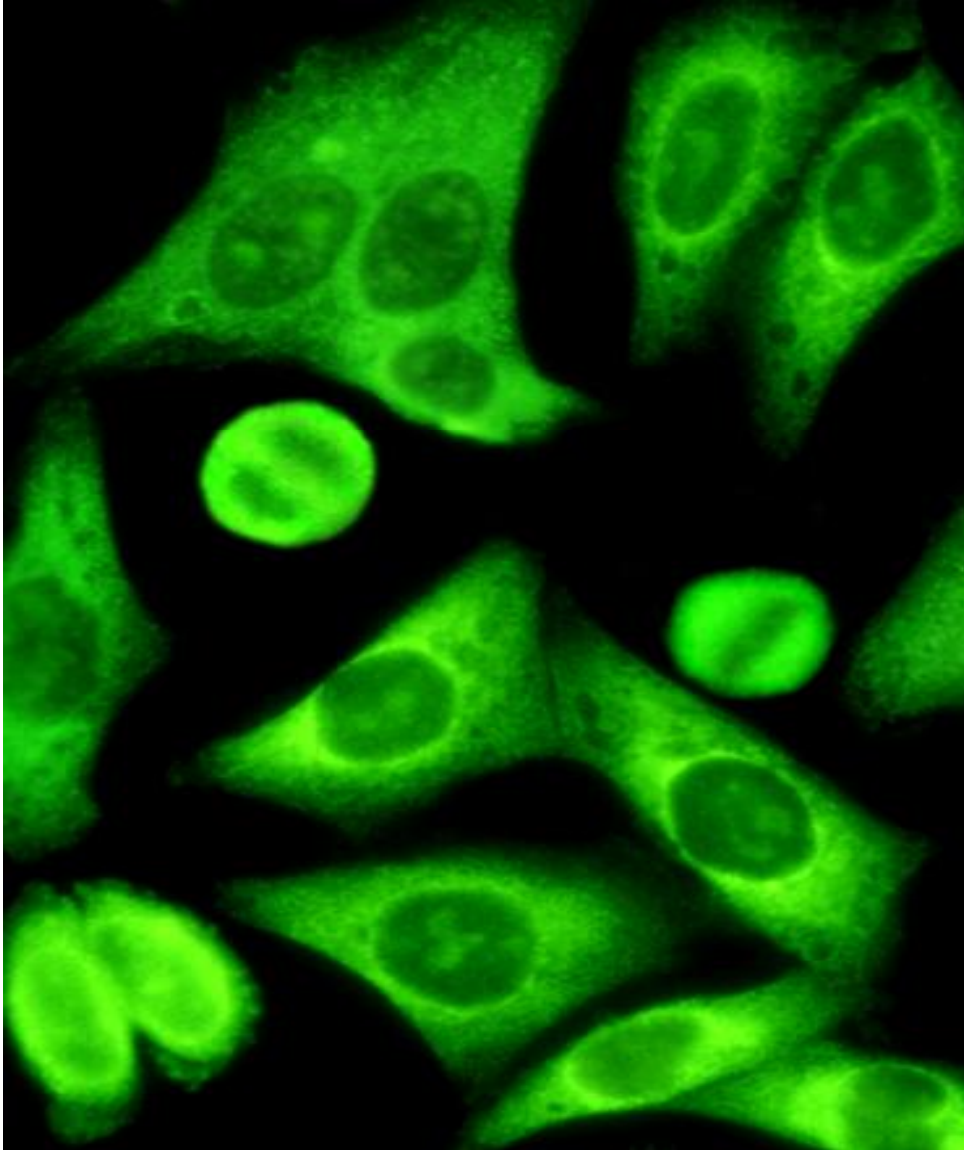

# Anti-Spindel fibriller HEp-2-Hücreleri/Primat karaci eri

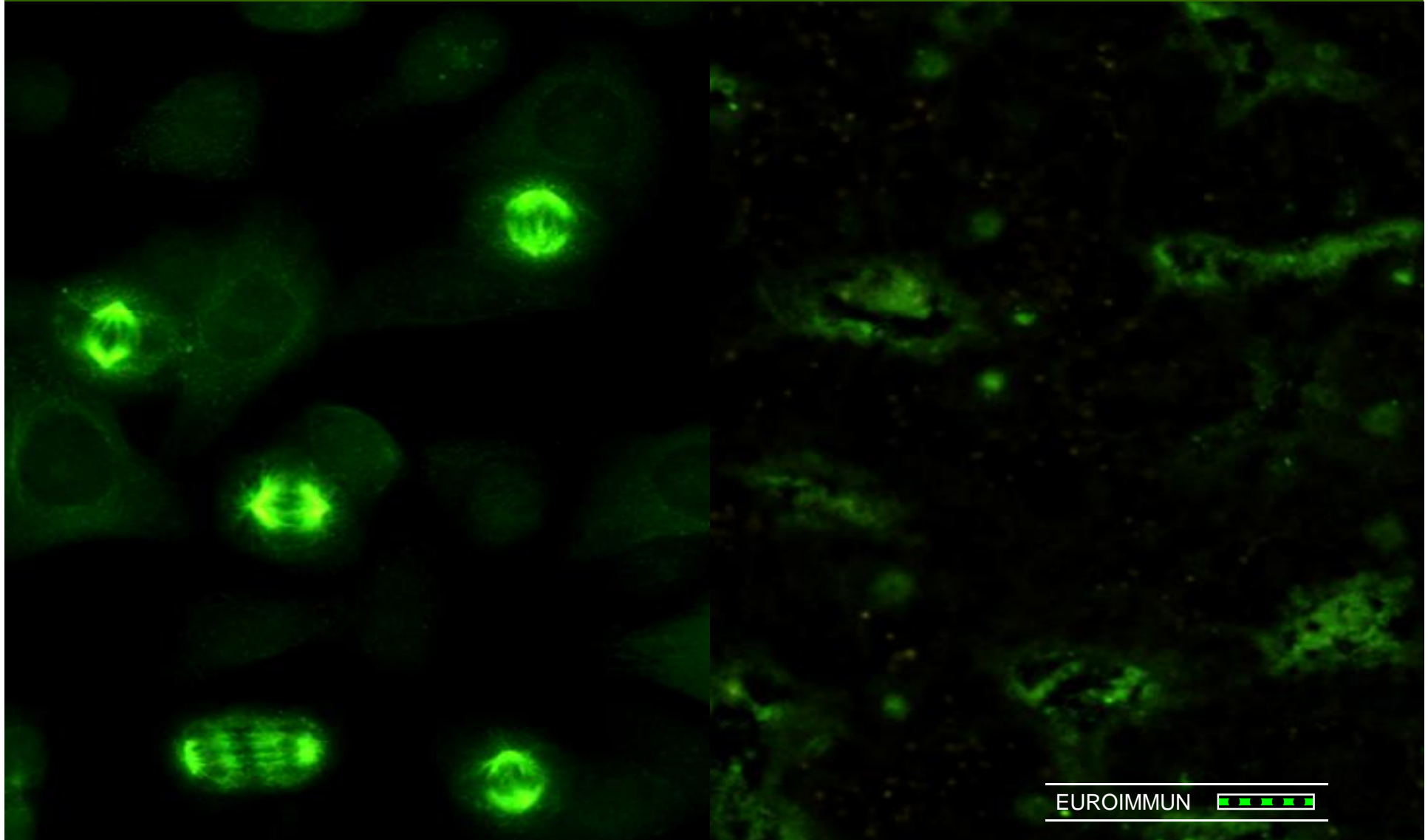

# Anti-Vimentin HEp-2-Hücreleri/Primat karaci eri

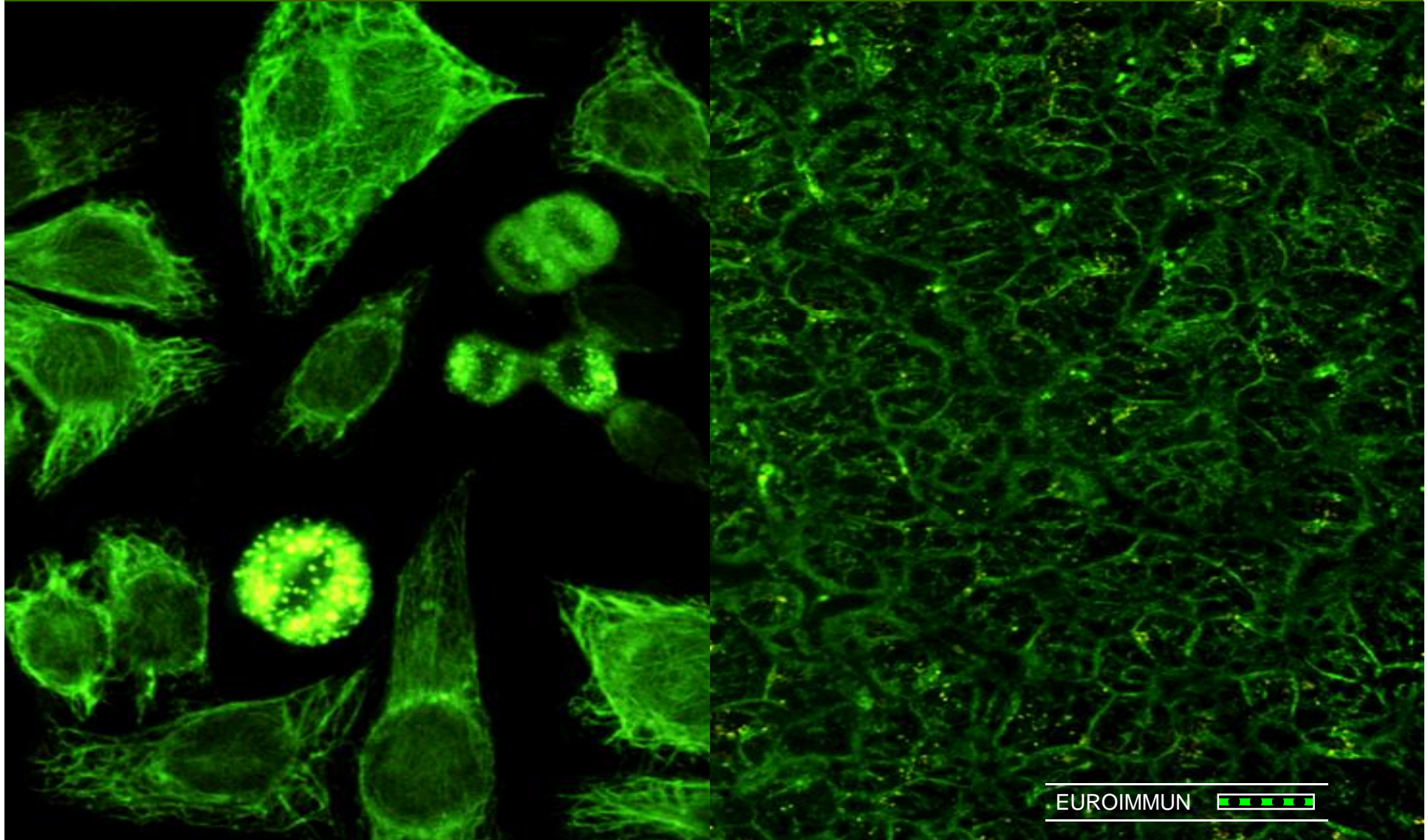

# Midbody

## HEp-2-Hücreleri/Primat karaci eri

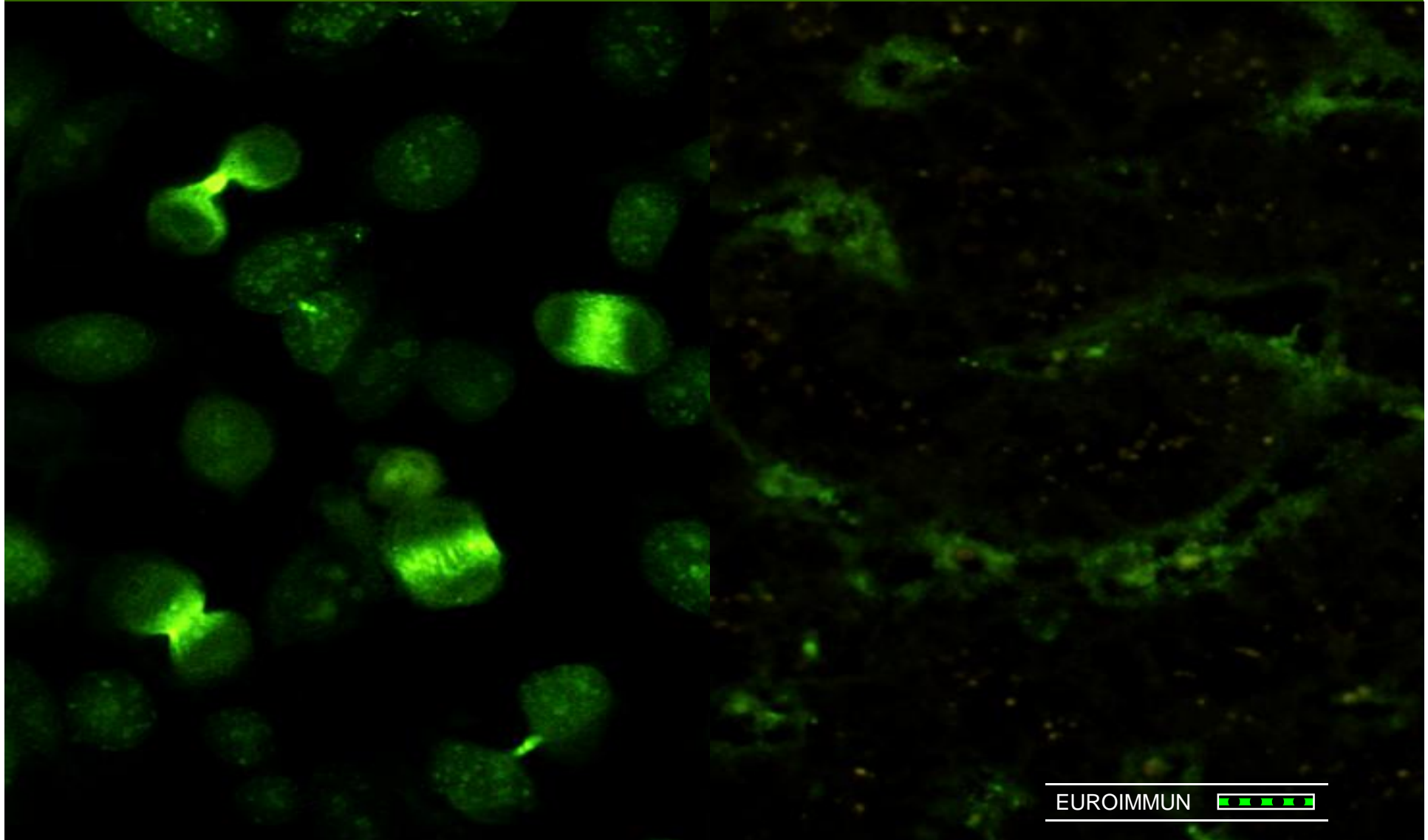

# Proliferating cell nuclear antigen (PCNA) HEp-2-Hücreleri/Primat karaci eri

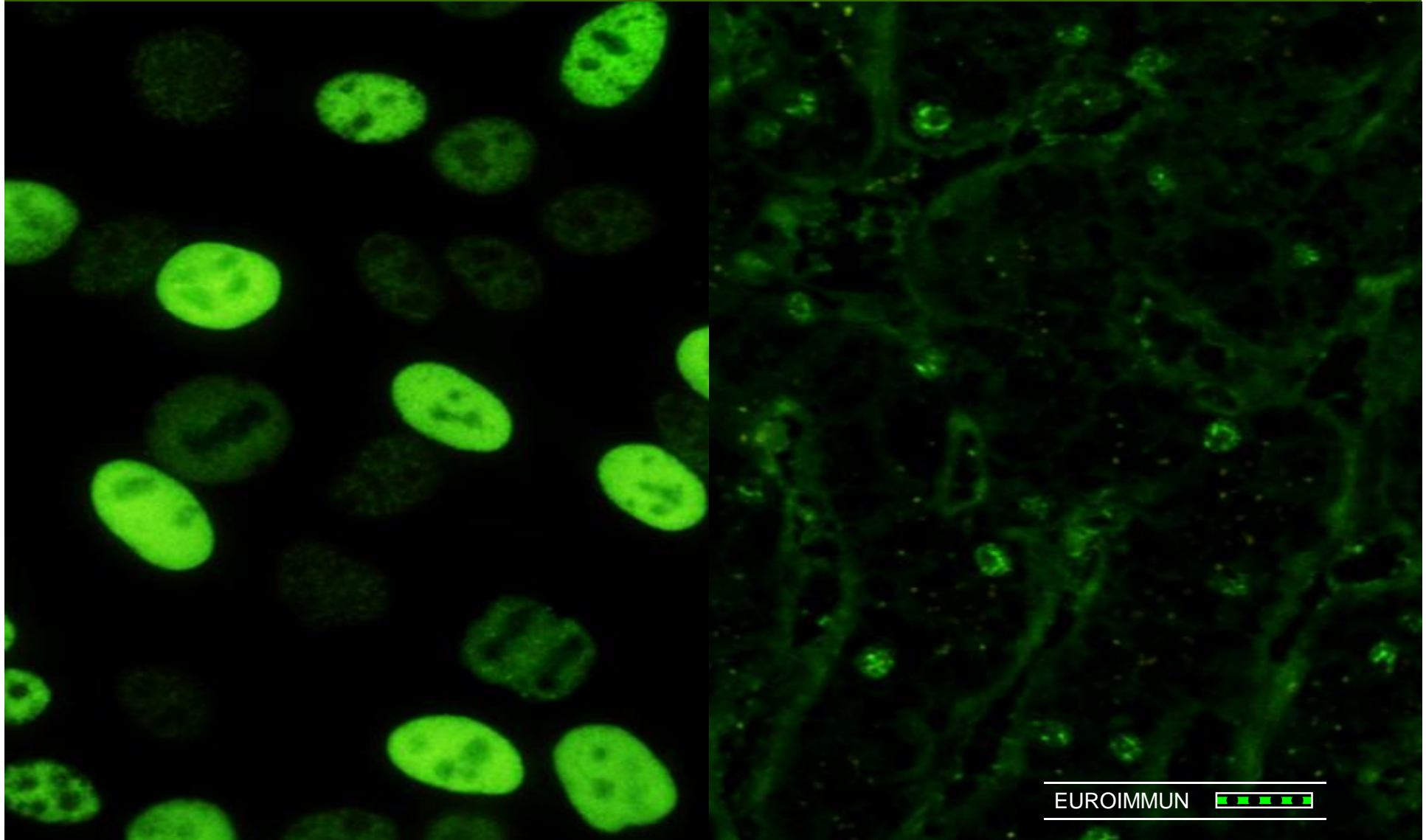

Anti-Jo-1  
HEp-2-Hücreleri/Primat karaci eri

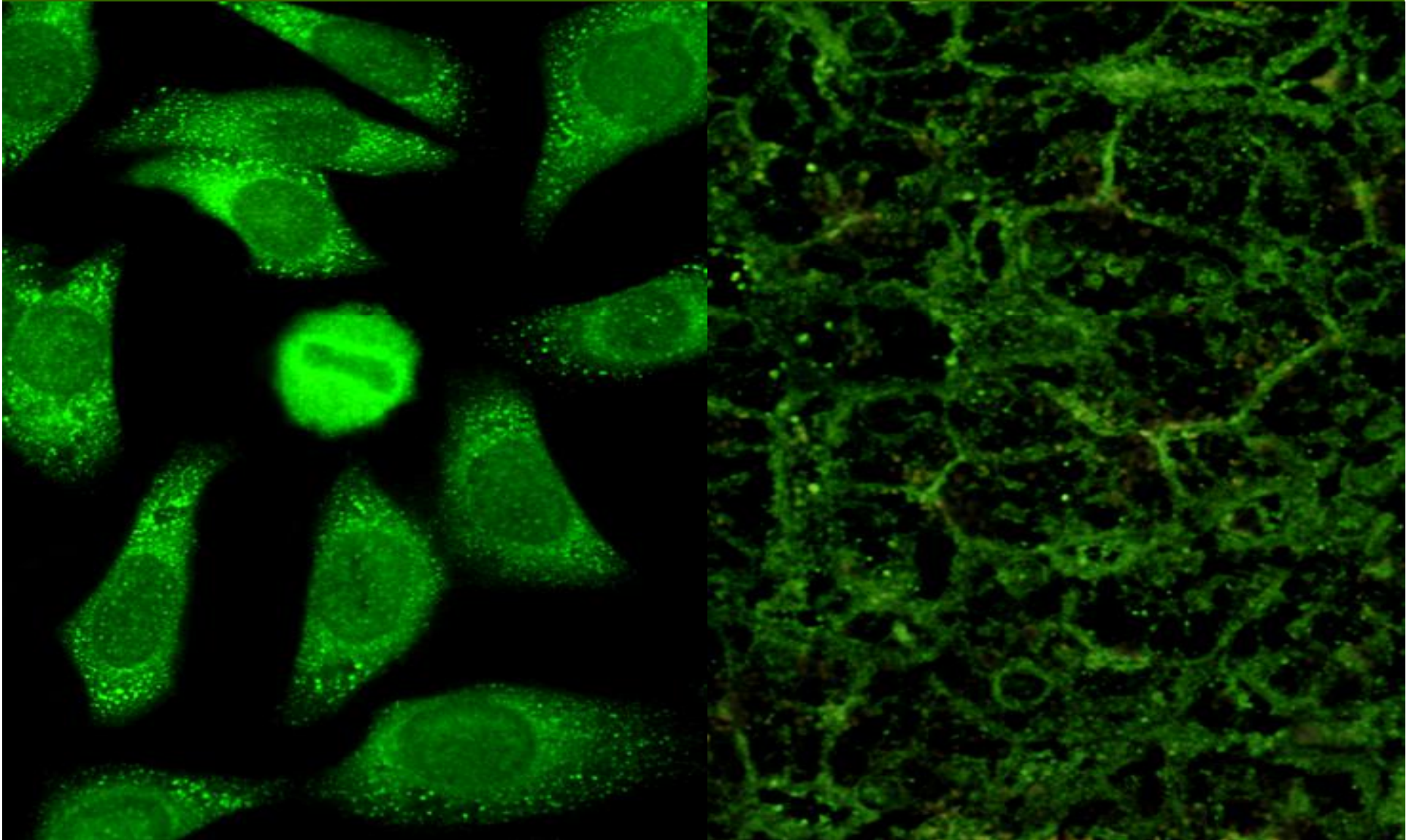

# Anti-F-Aktin HEp-2-Hücreleri/Primat karaci eri

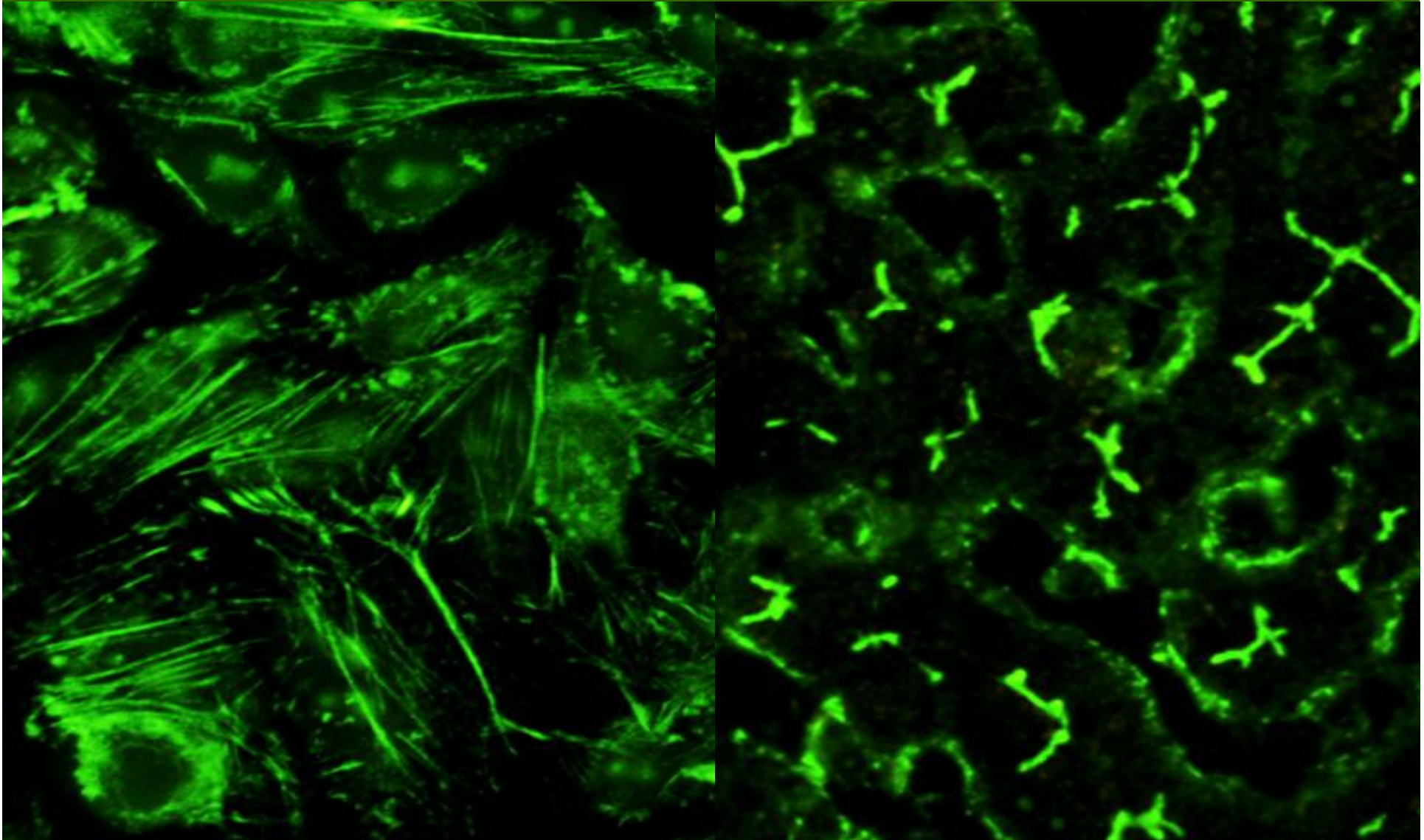

# Anti-Mitosen (CENP F) HEp-2-Hücreleri/Primat karaci eri:

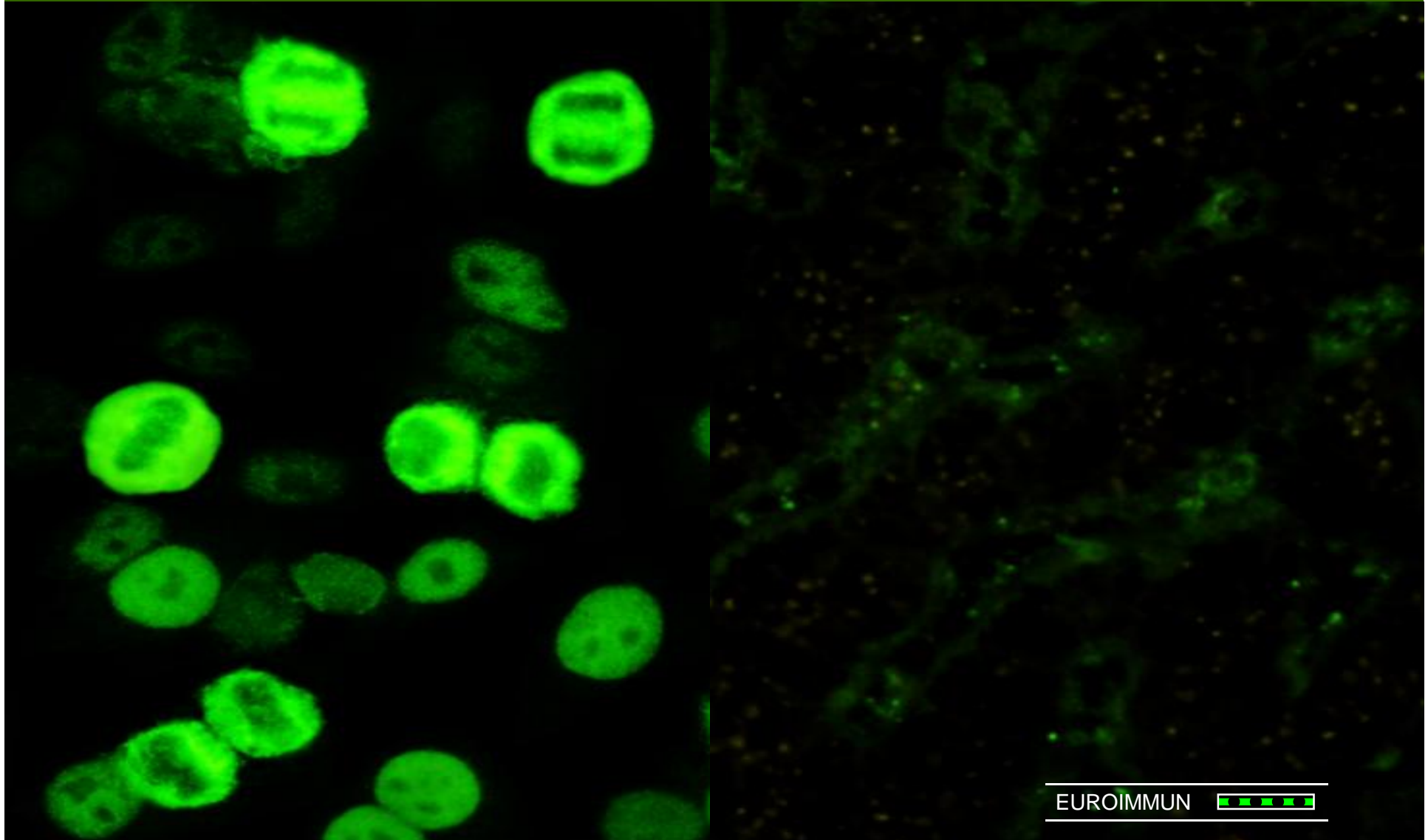



# Anti-Golgi aparatı HEp-2-Hücreleri/Primat karaci eri

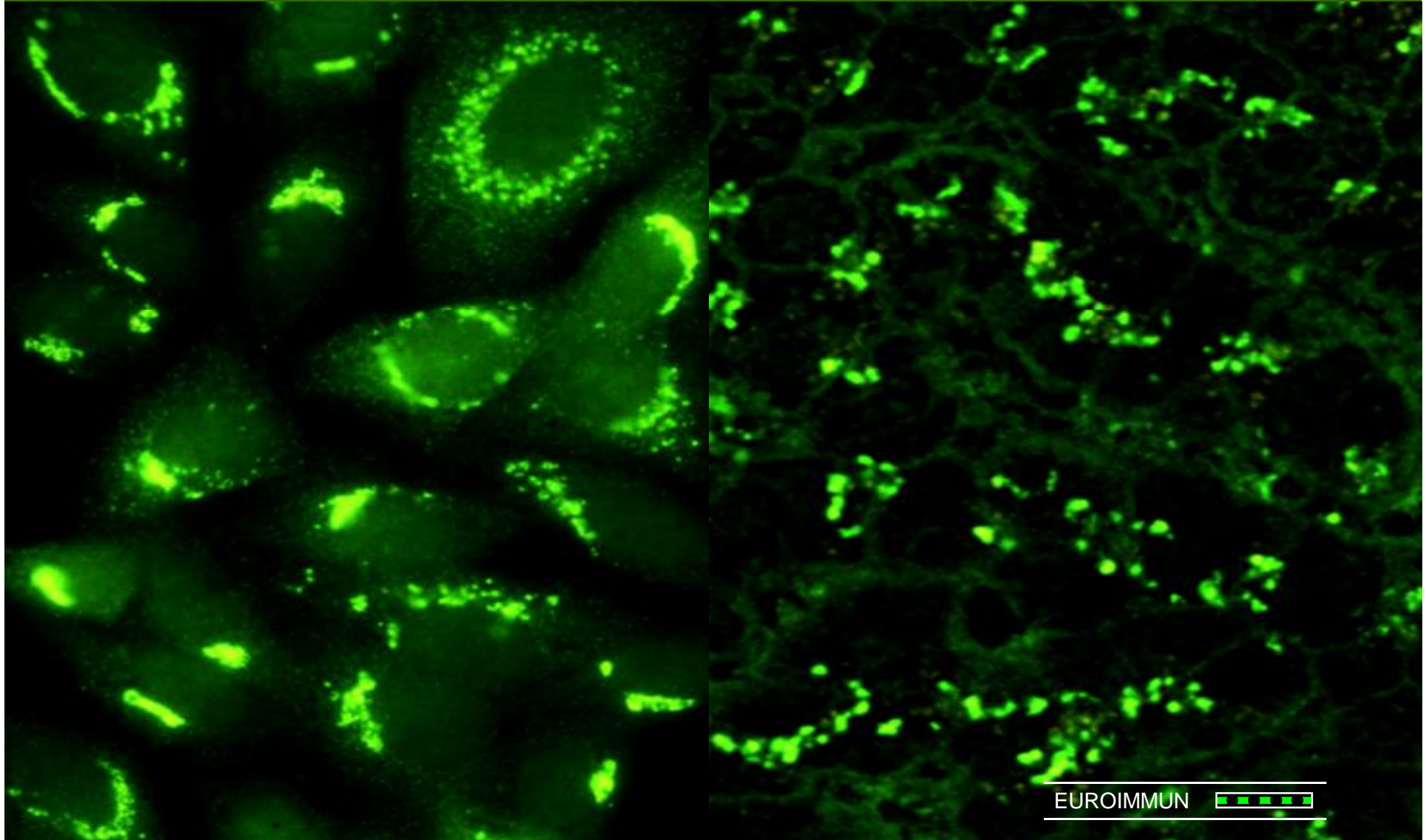

# Anti-Lizozom HEp-2-Hücreleri/Primat karaci eri

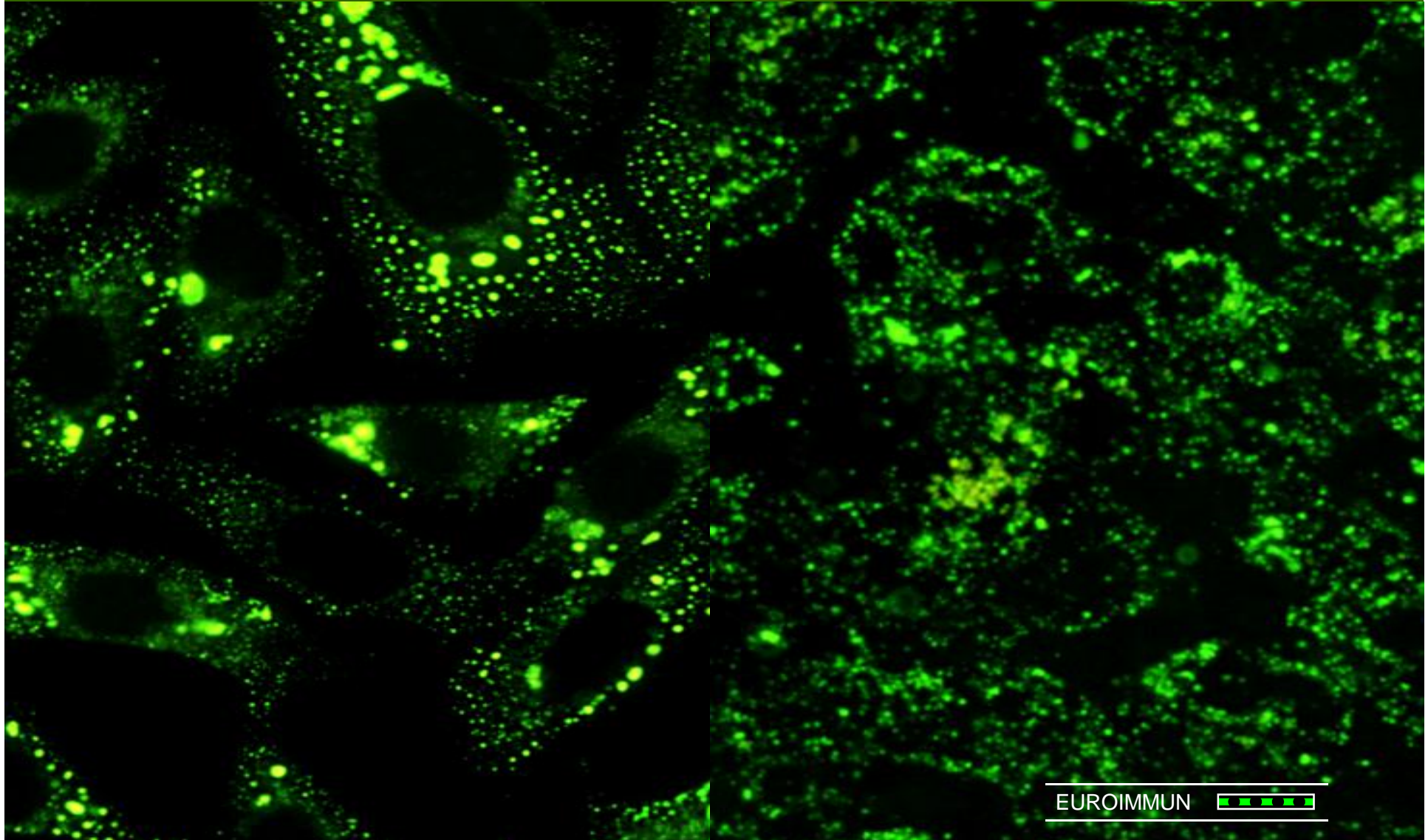



# Anti-Ku HEp-2-Hücreleri/Primat karaci eri

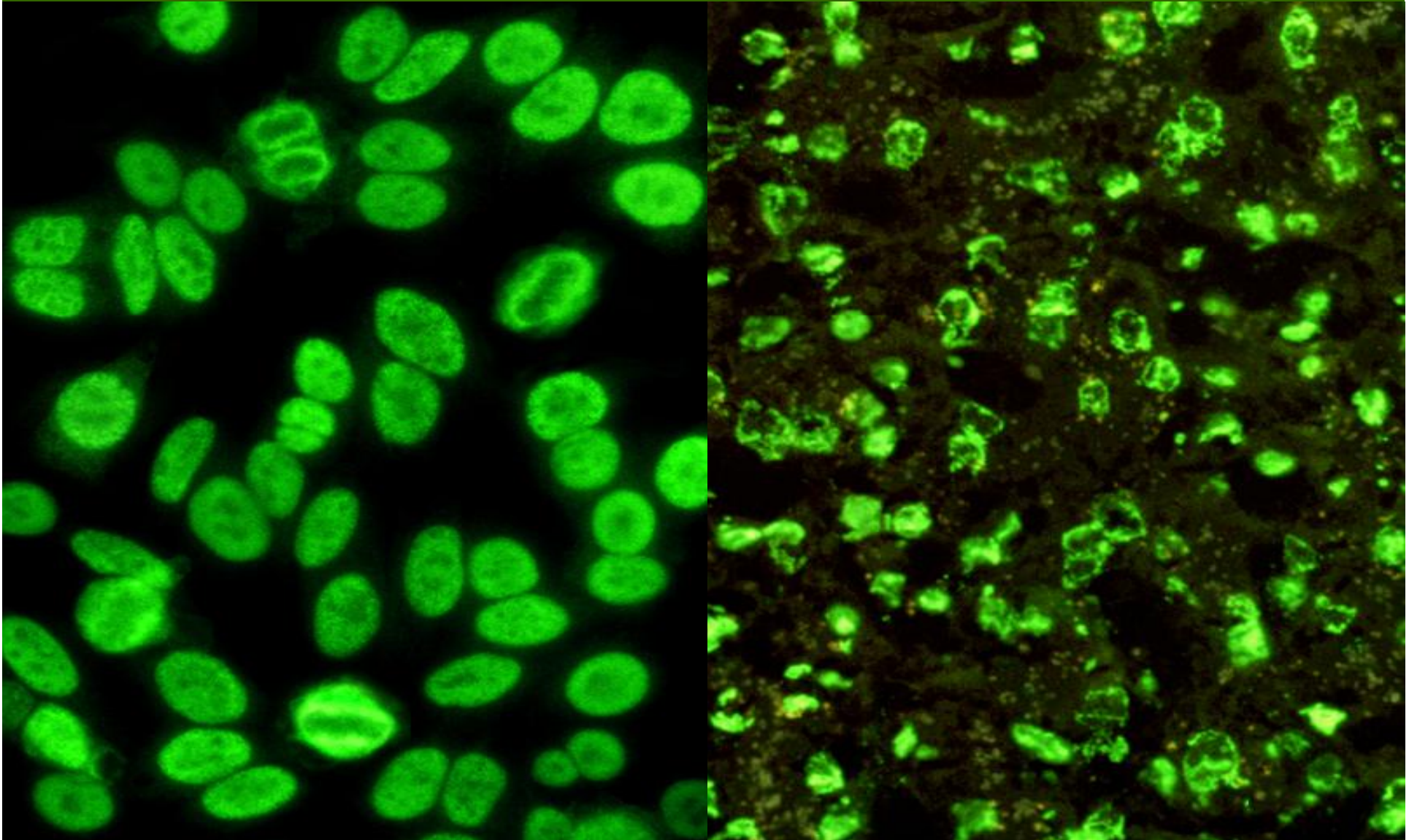

# Anti-RNA-Polymerase I HEp-2-Hücreleri/Primat karaci eri

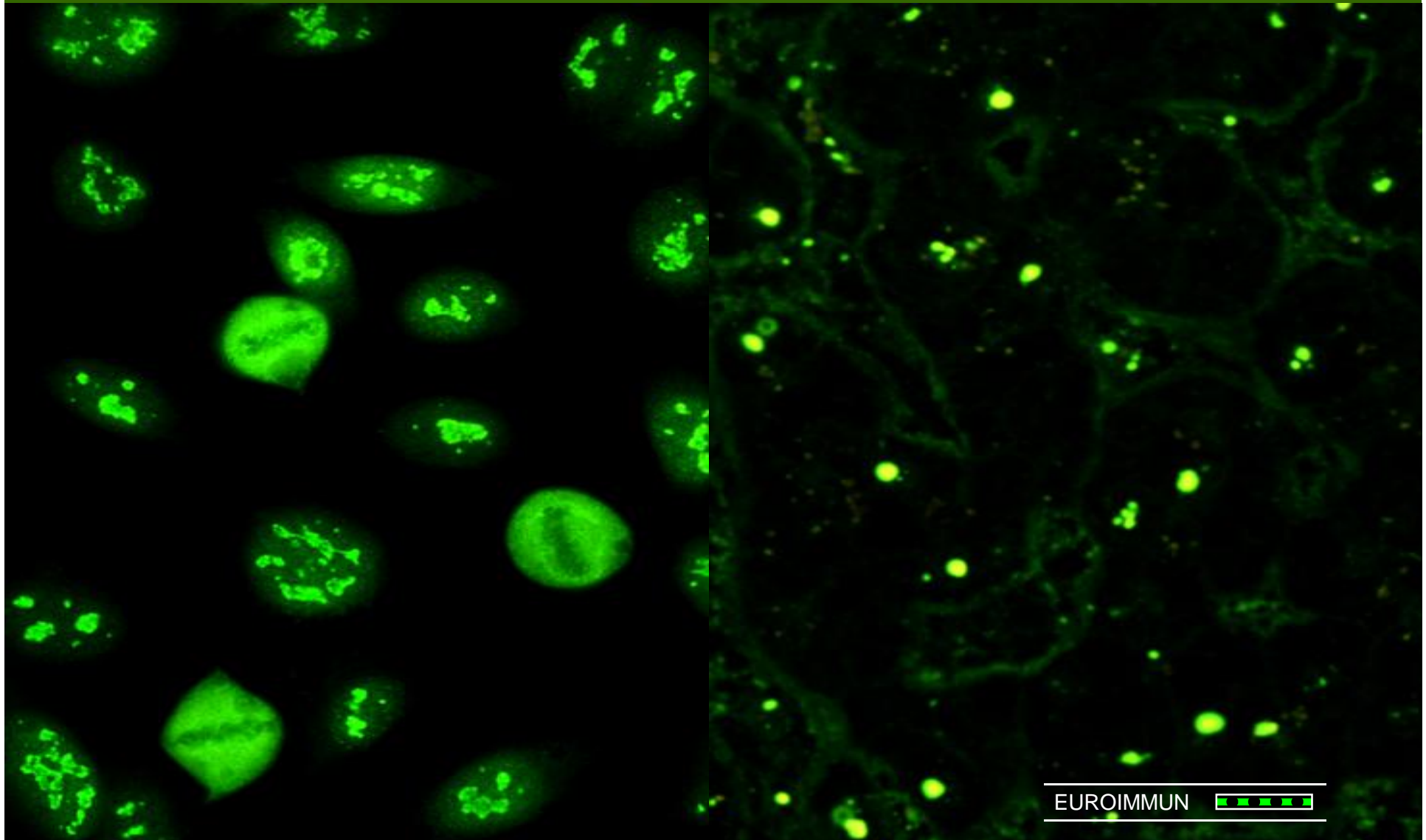

# Anti-Tropomyosin HEp-2-Hücreleri/Primat karaci eri

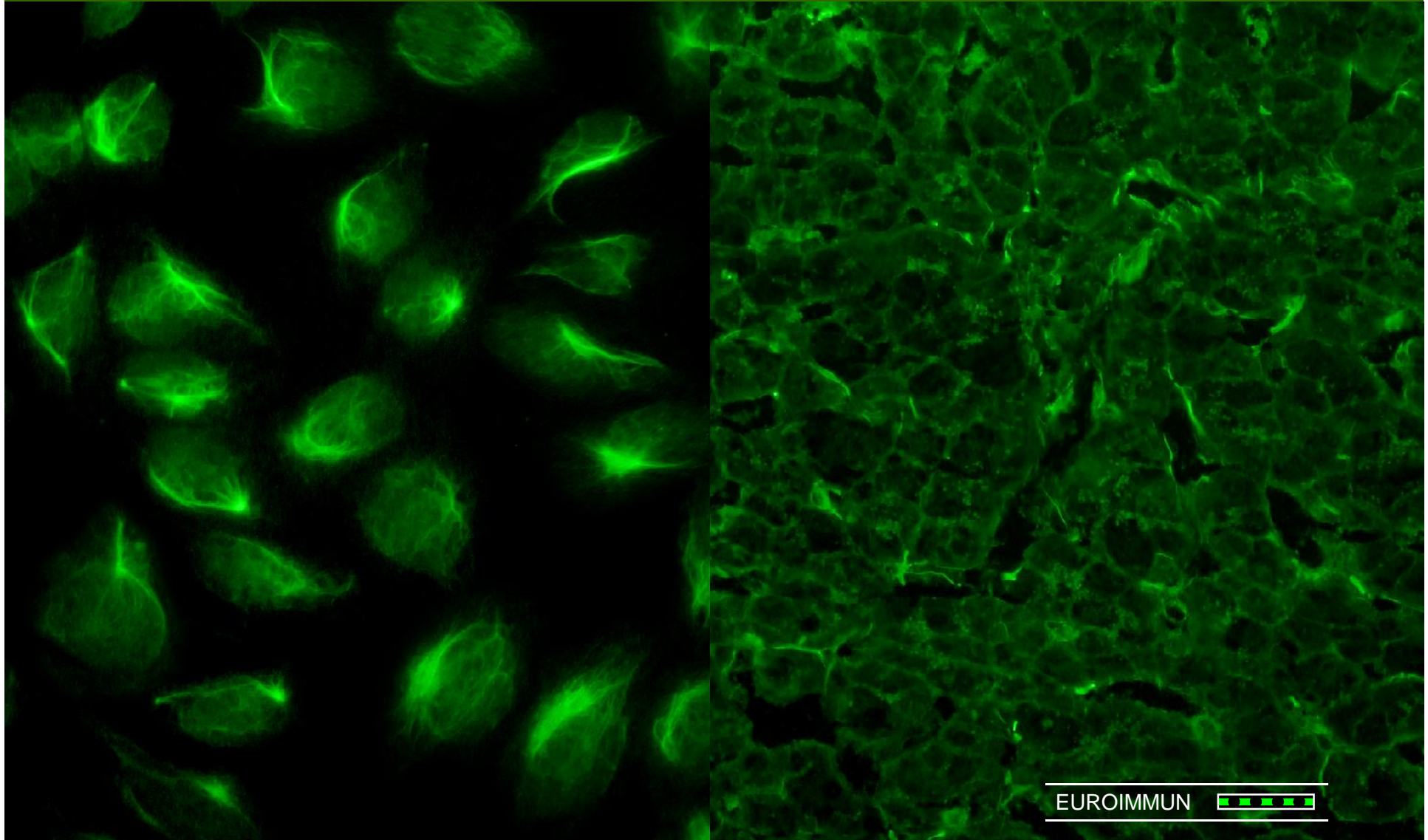

PCA, ASMA, LKM, AMA

# BIOCHIP Mosaic: Basic Profile 3

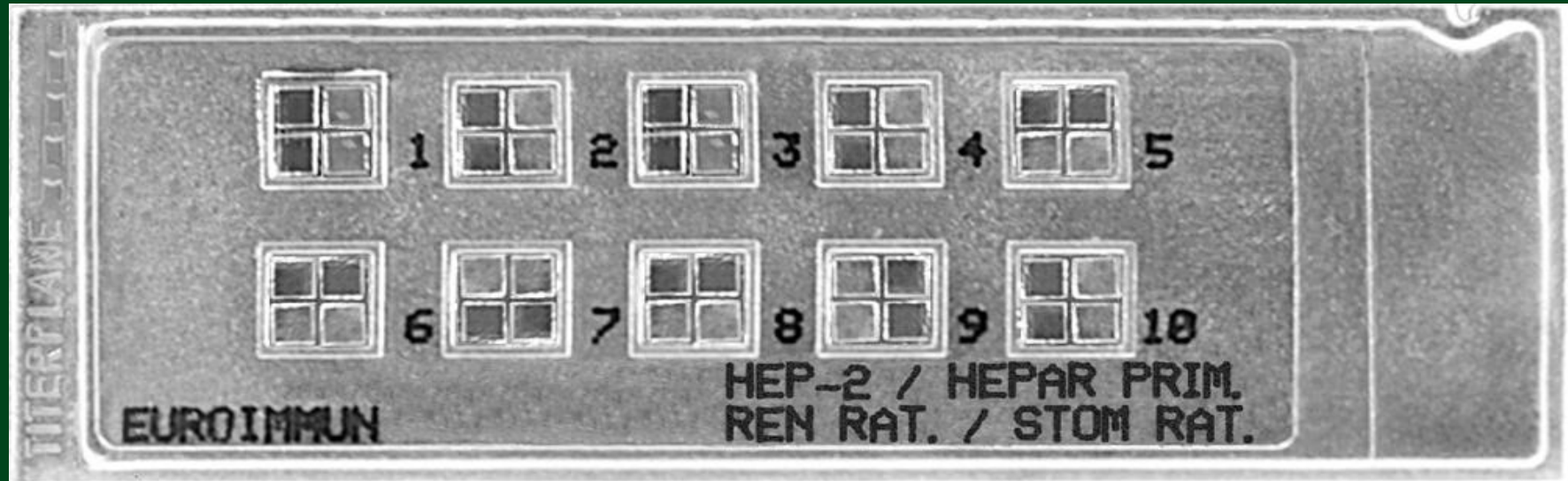

HEp-2 hücreleri (human) →

böbrek (sıçan) →

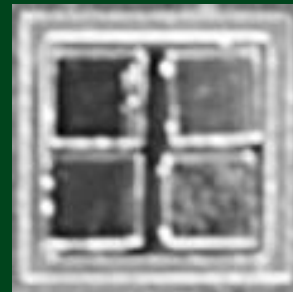

← karaciğer (primat)

← mide (sıçan)



# ANA on Mosaic Basic Profile 3

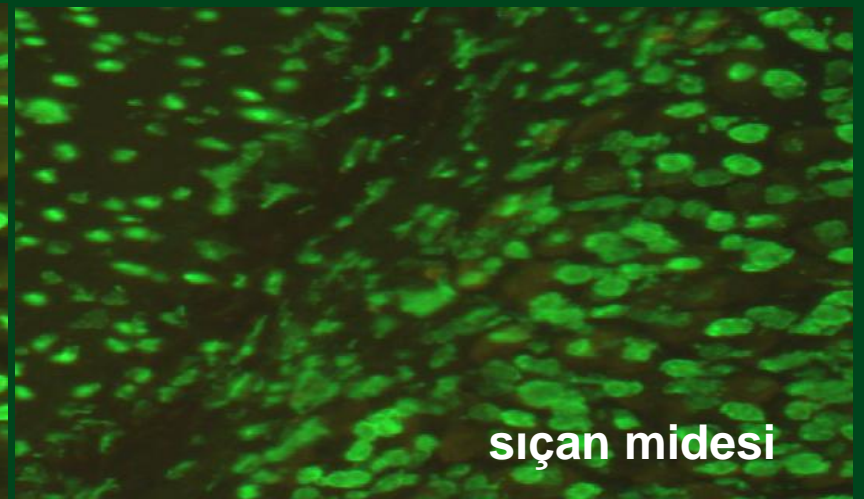
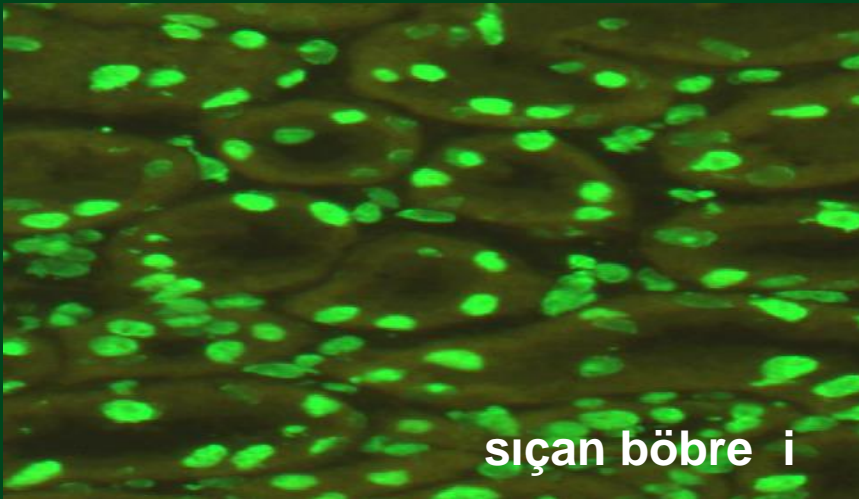
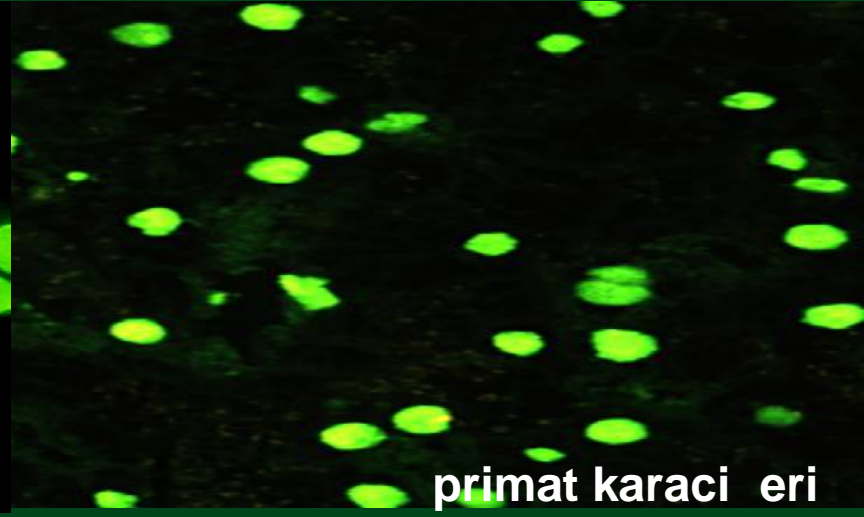
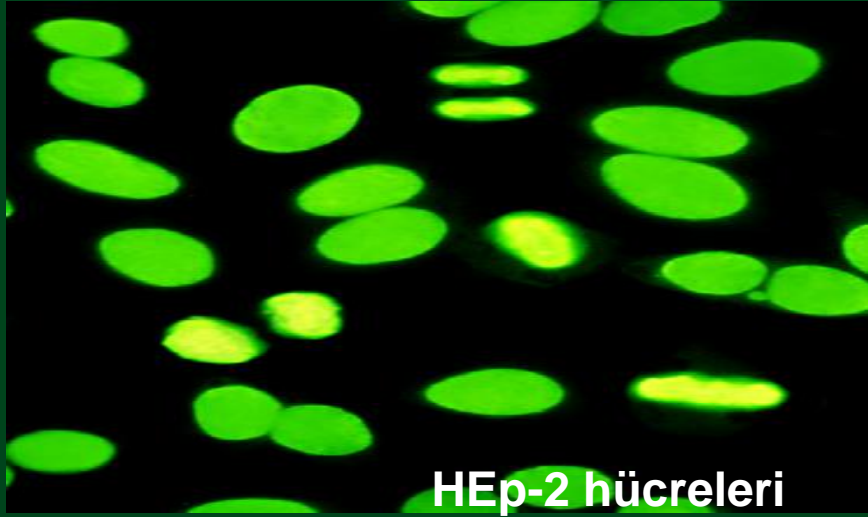

# PCA on Mosaic Basic Profile 3

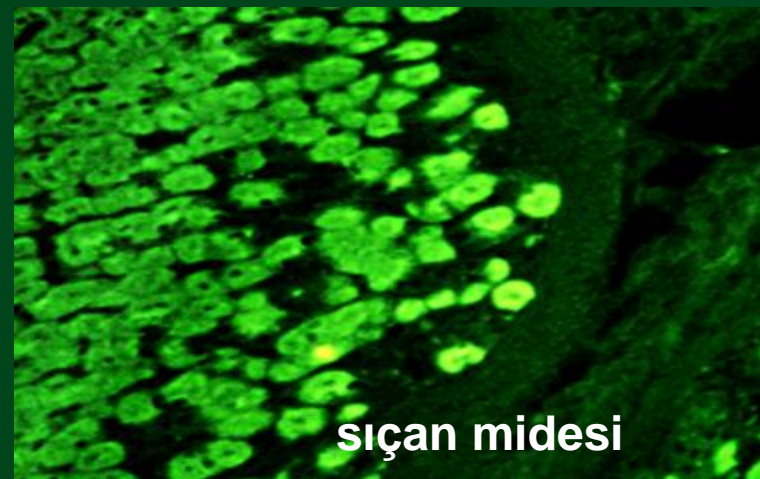
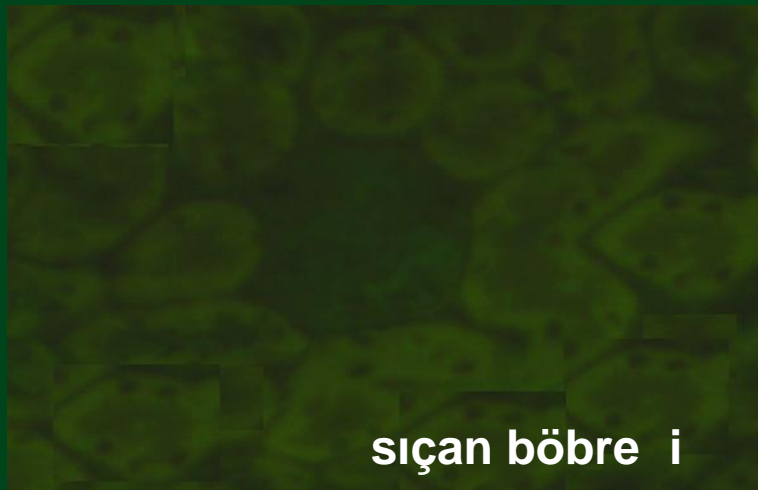
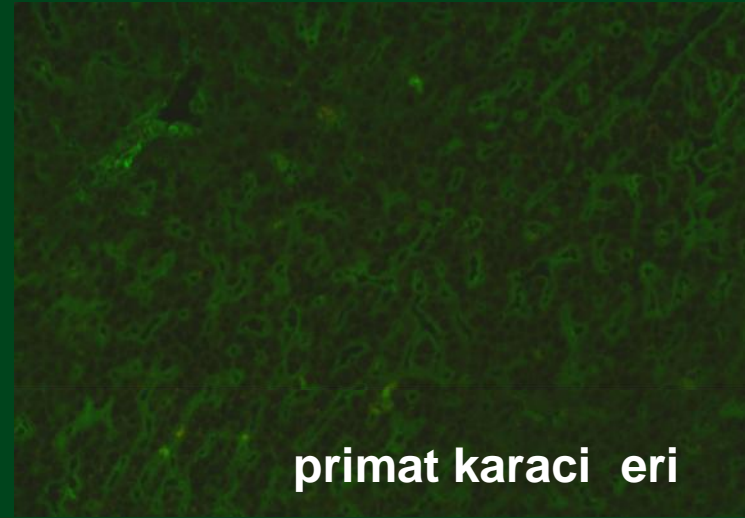
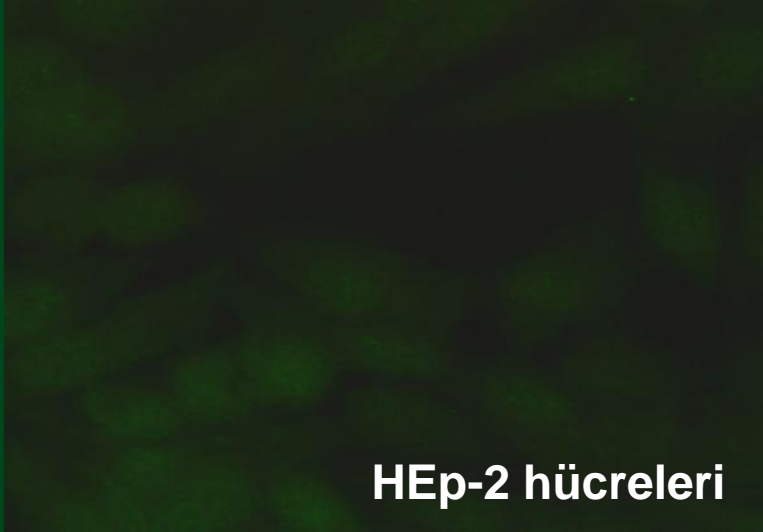

# ASMA on Mosaic Basic Profile 3

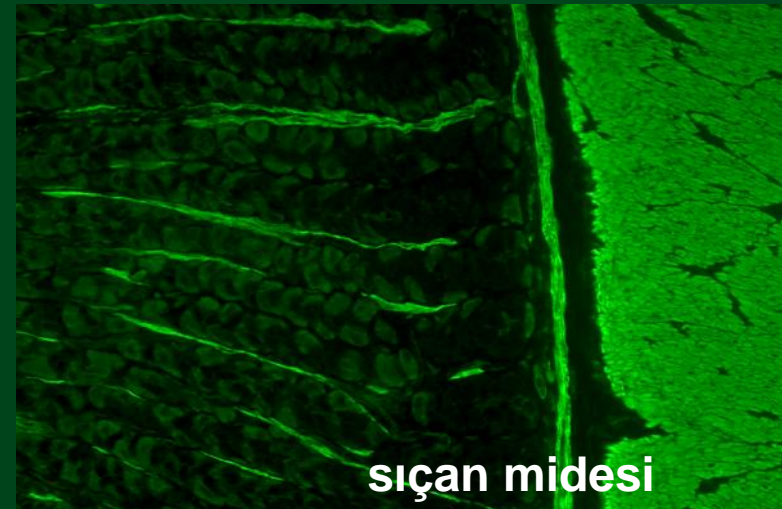
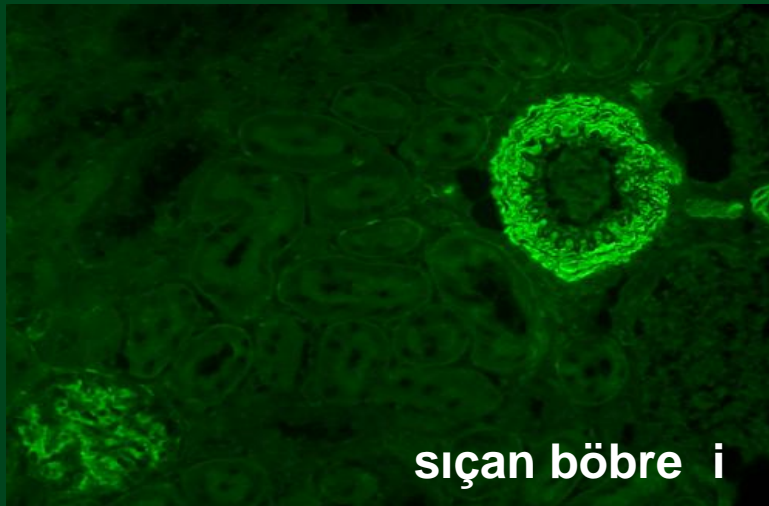
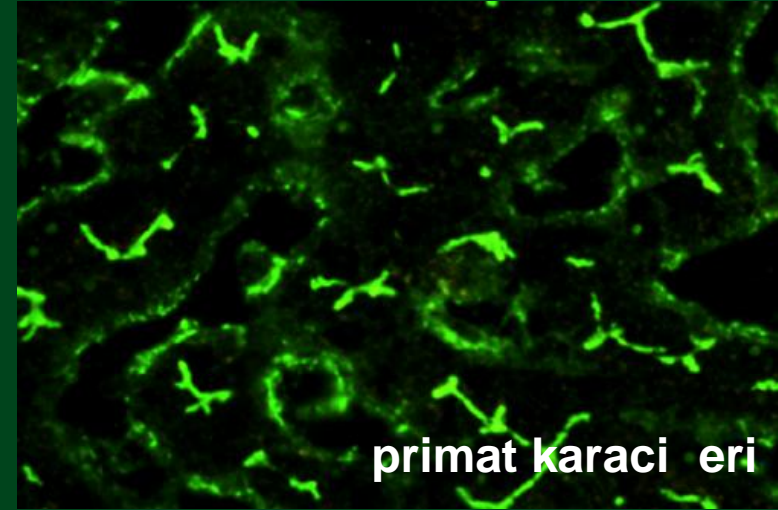
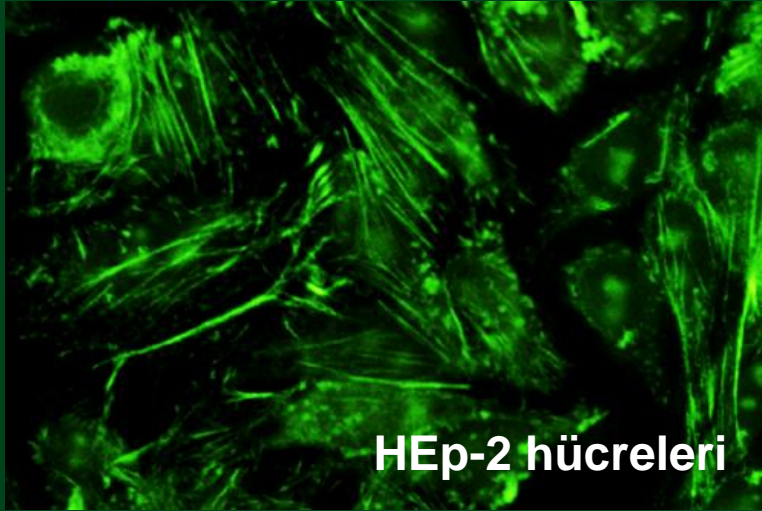

# LKM+LSP on Mosaic Basic Profile 3

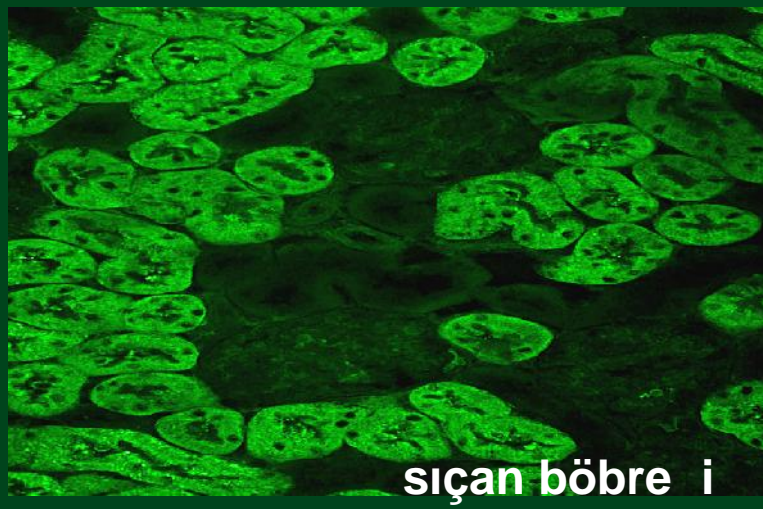
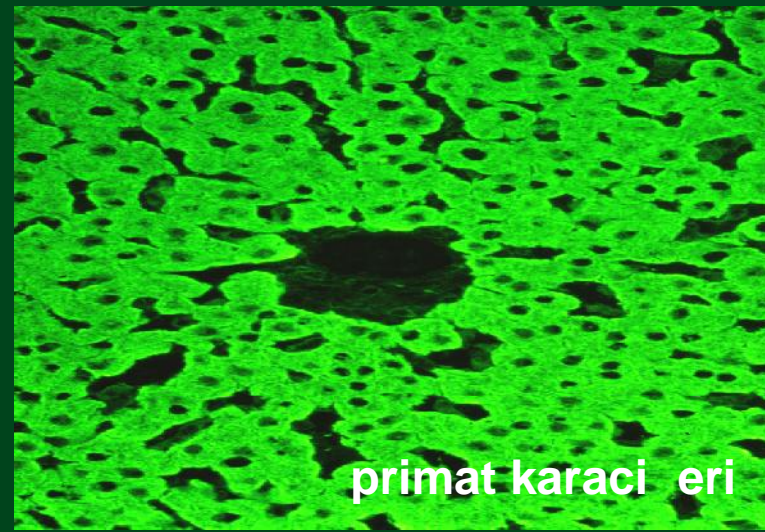
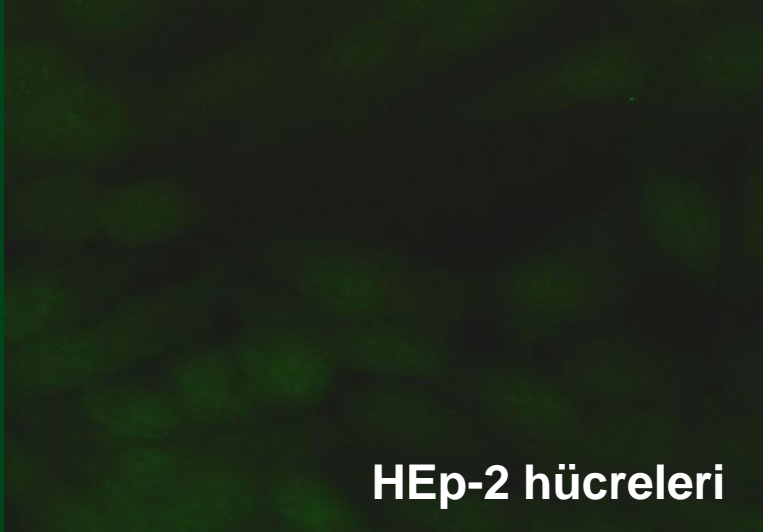

# AMA/ANA on Mosaic Basic Profile 3 (gold standard: rat kidney)

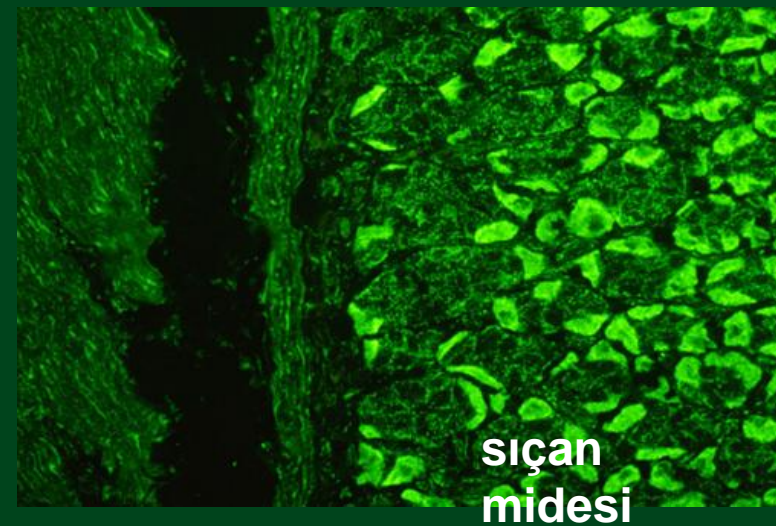
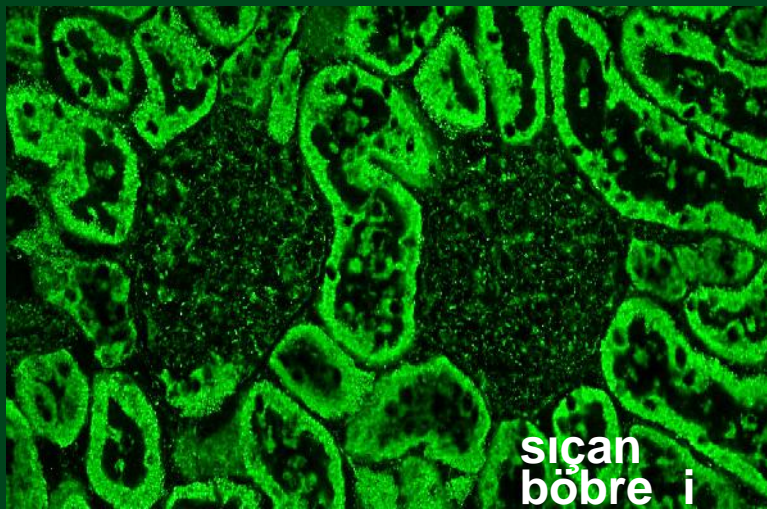
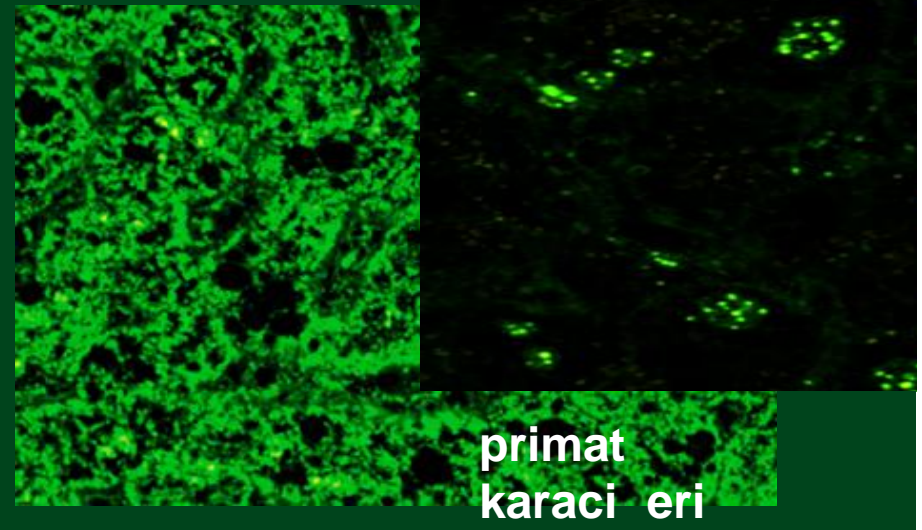
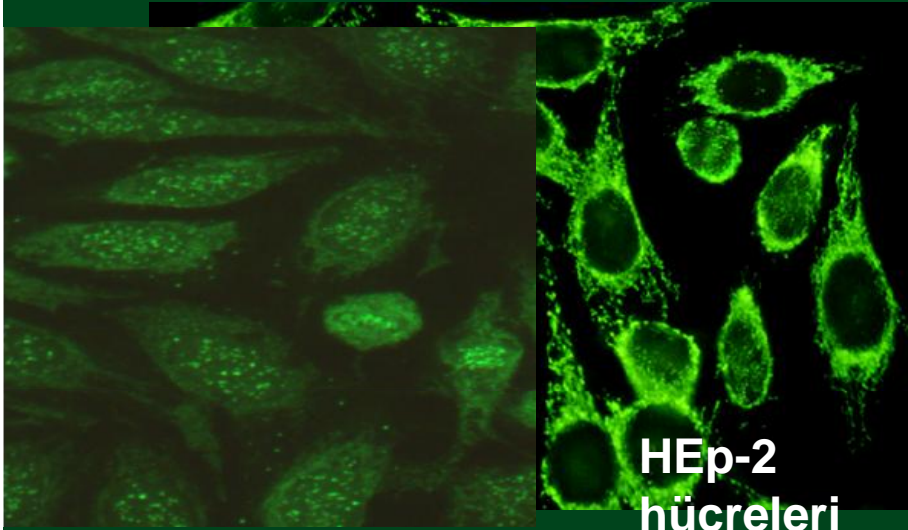

# ANCA

# ANCA

ANCA = **A**nti-**N**eutrophil **C**ytoplasm **A**utoantibodies

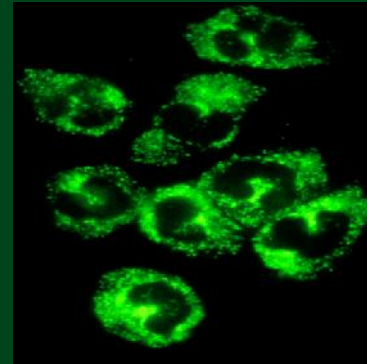
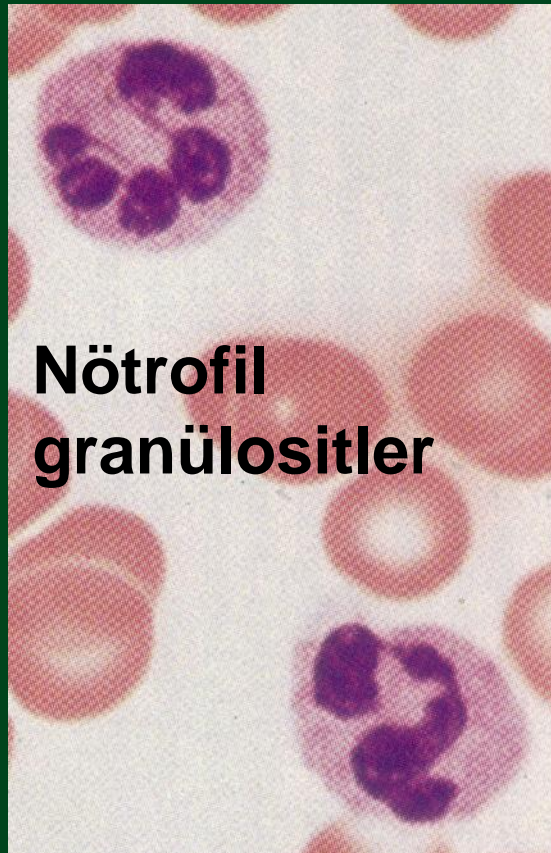

**cANCA:**  
Sitoplazmada  
granüller  
(**C**ytoplasm)

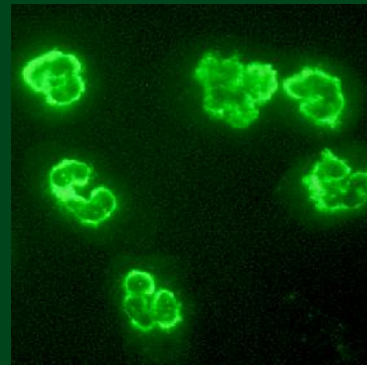

**pANCA:**  
Çekirde in  
etrafında  
granüller  
(**p**erinükleer)

# ANCA EUROPLUS™: FA 1201-23 IIFT ile Tarama

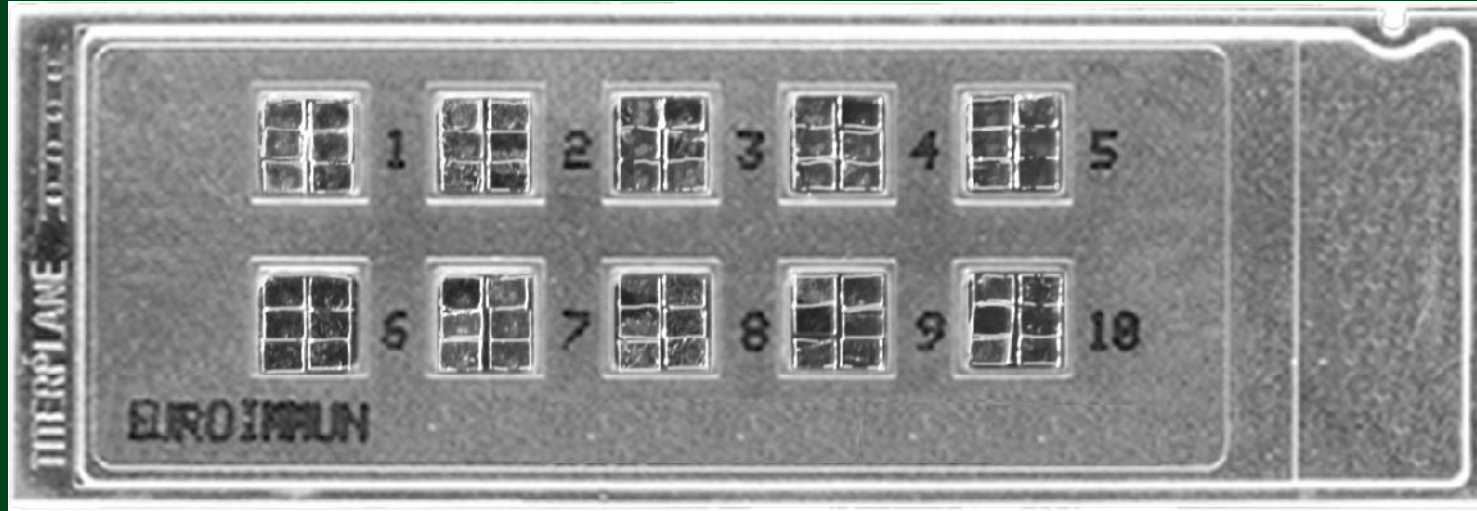

granüositler (ethanol-fikse) →  
granüositler (formalin-fikse) →  
PR3 (EUROPLUS) →

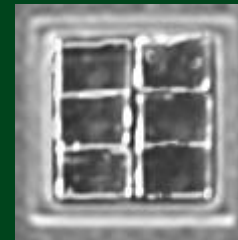

← primat karaci eri  
← HEp-2  
← MPO (EUROPLUS)



# cANCA

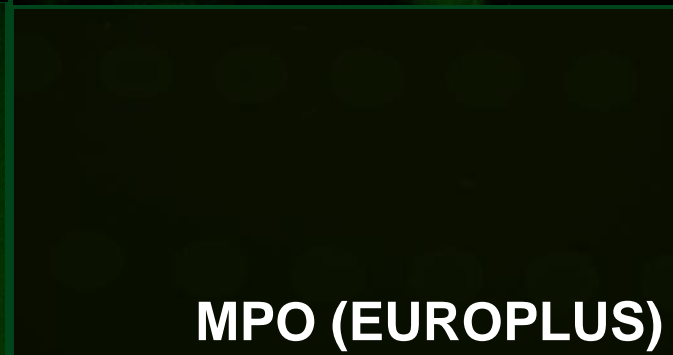
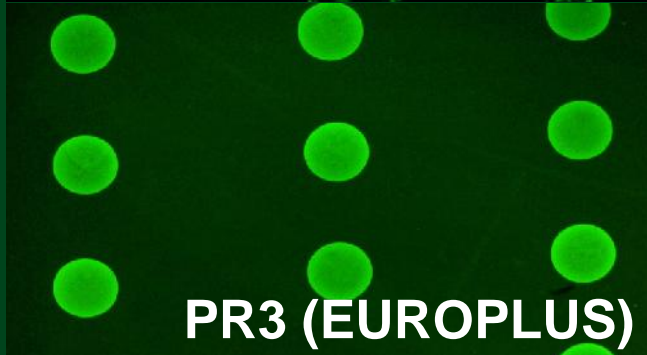
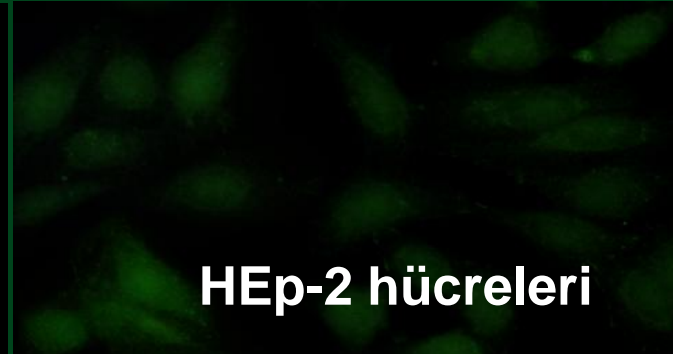
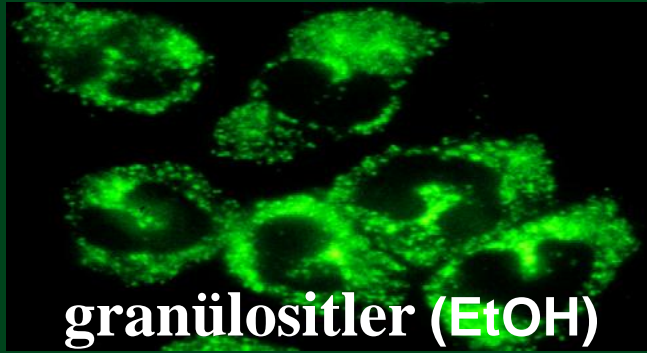

# P-ANCA formalin-rezistans

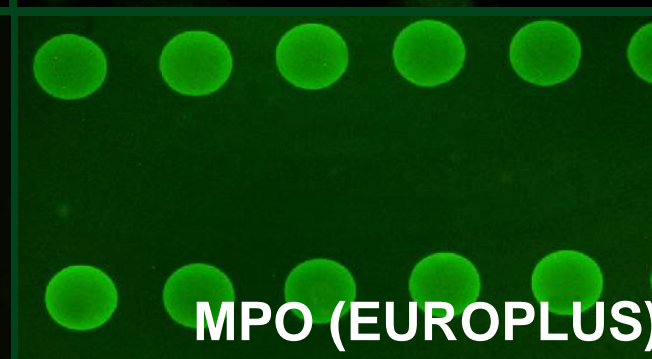
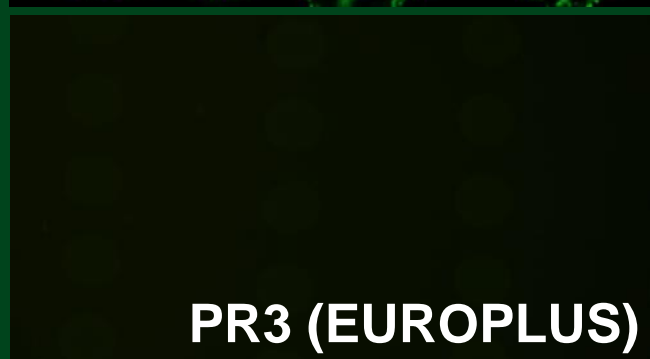
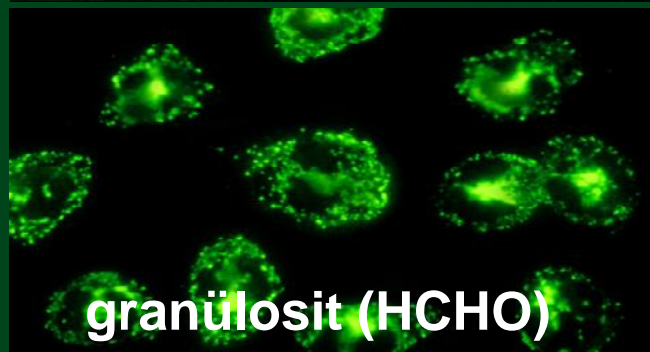
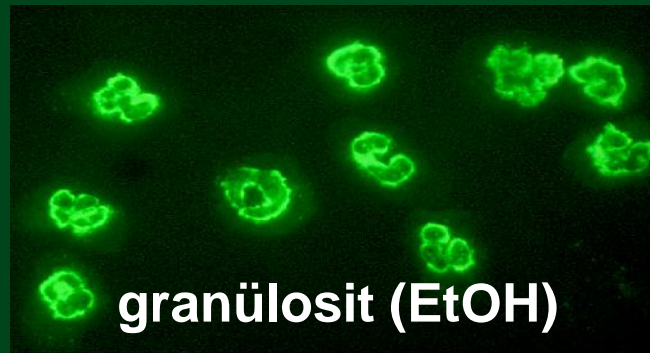

# ANA

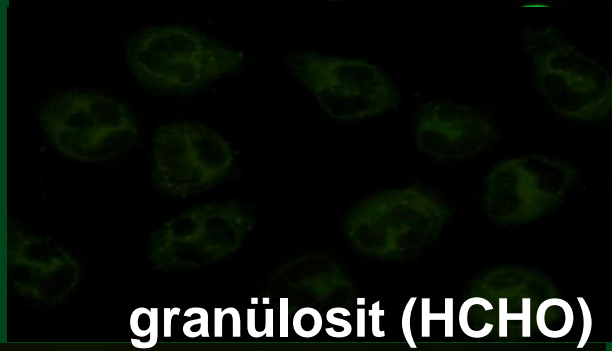
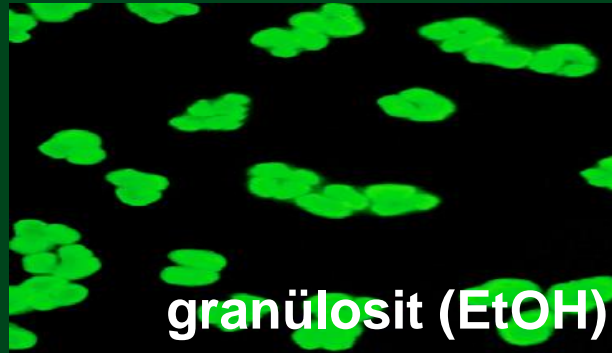

# ANA & P-ANCA formalin-reziztans

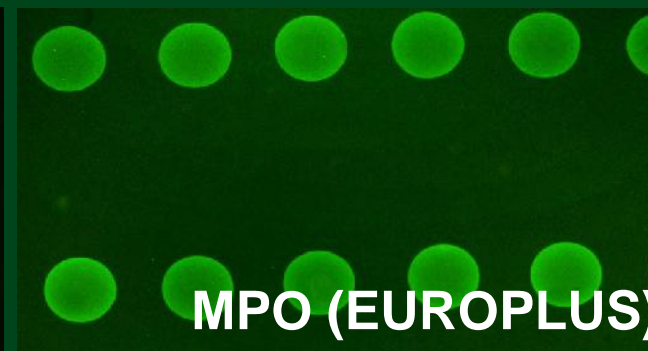
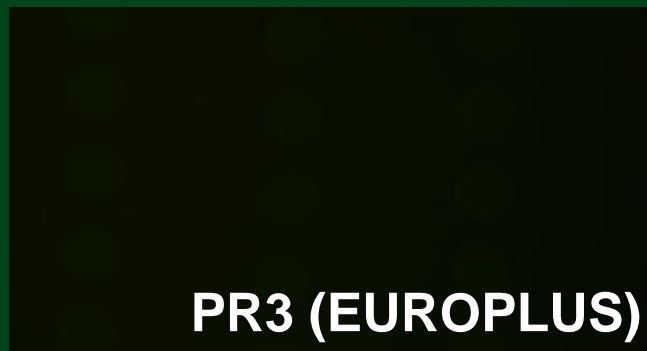
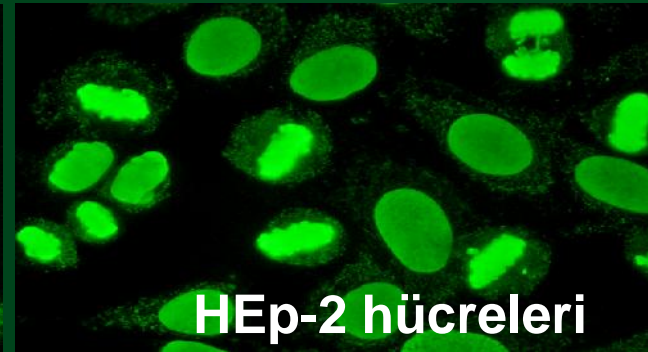
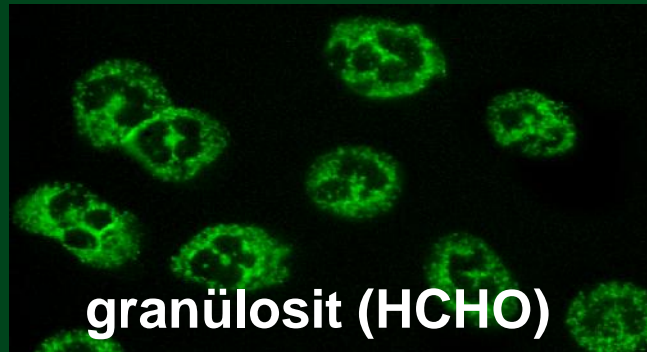

# P-ANCA formalin-duyarlı

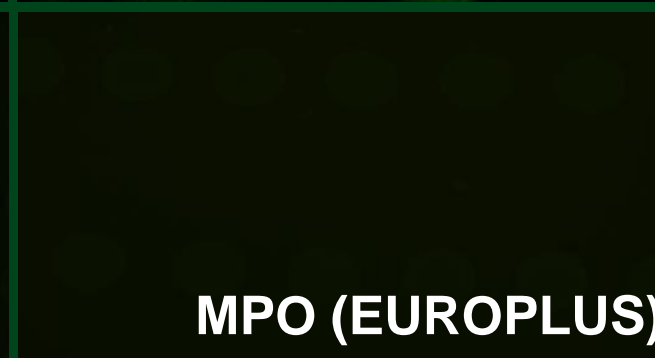
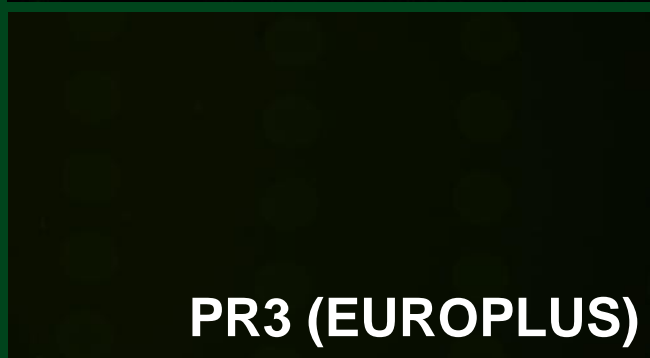
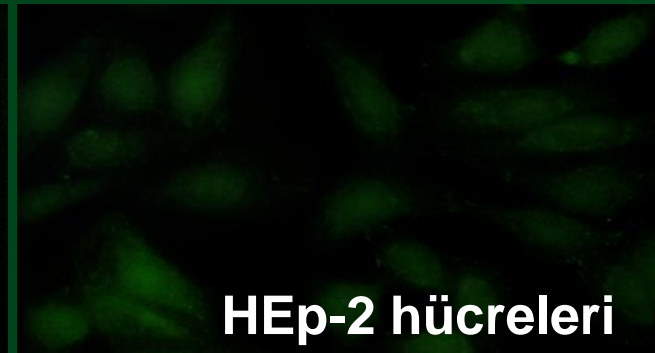
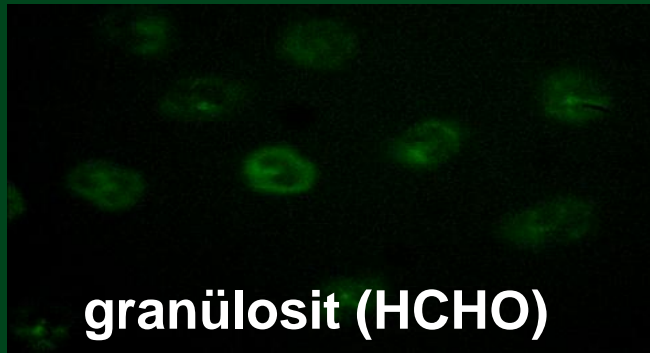
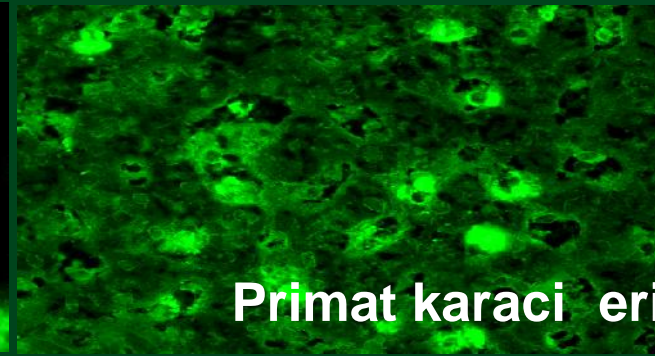
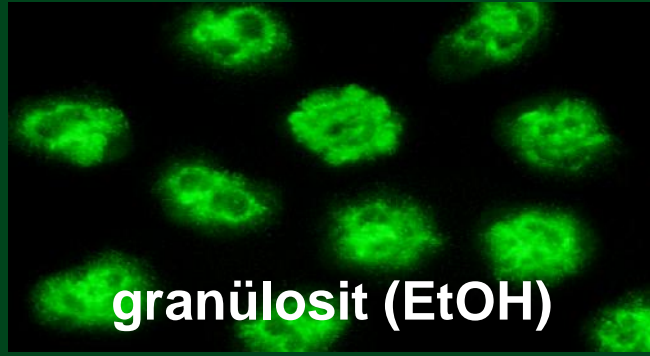

# Endomisyum+Gliadin



# EUROPLUS® Sistemi Endomisyum / Gliadin

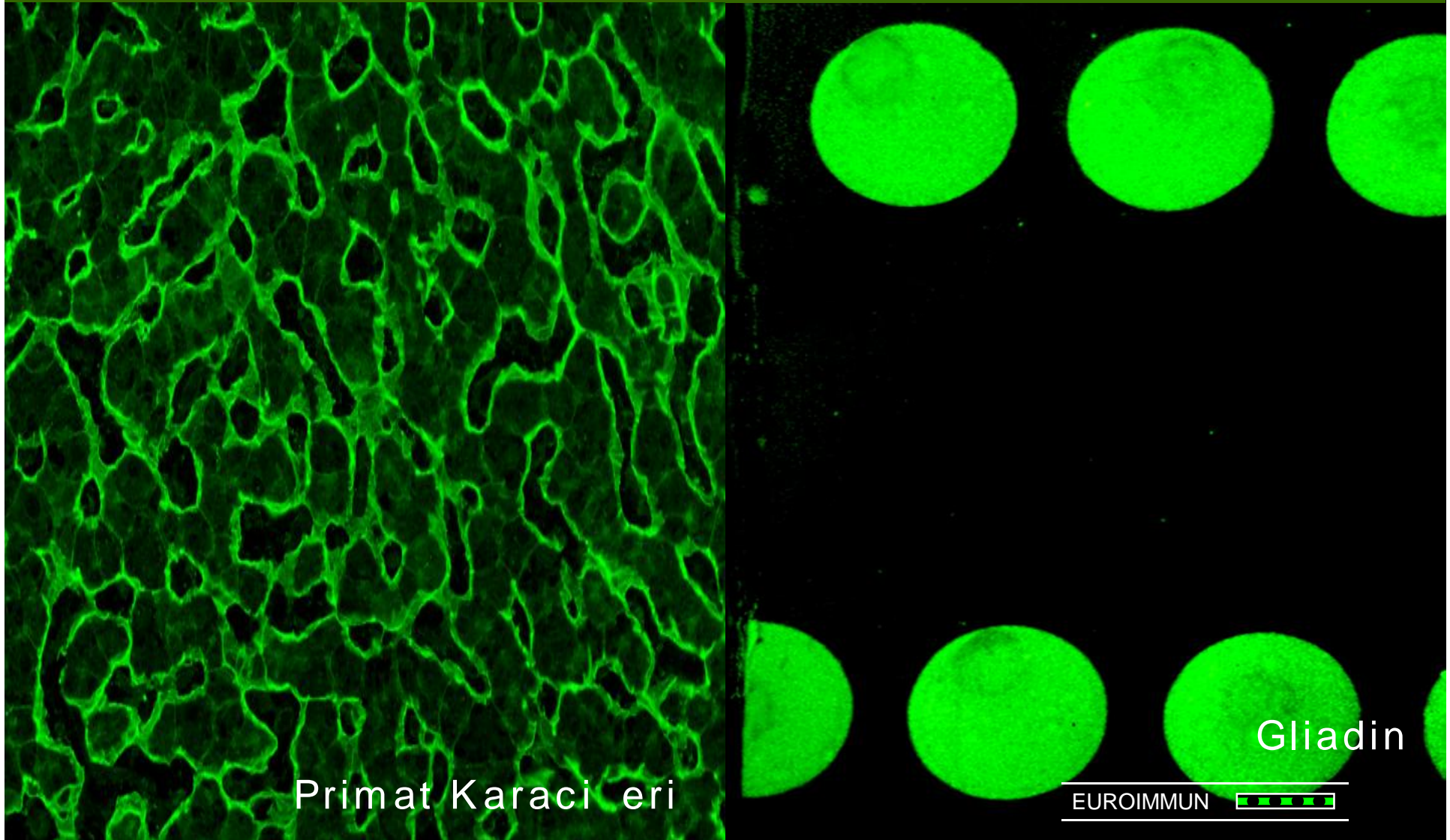

# EUROPLUS® Sistemi Endomisyum / Gliadin

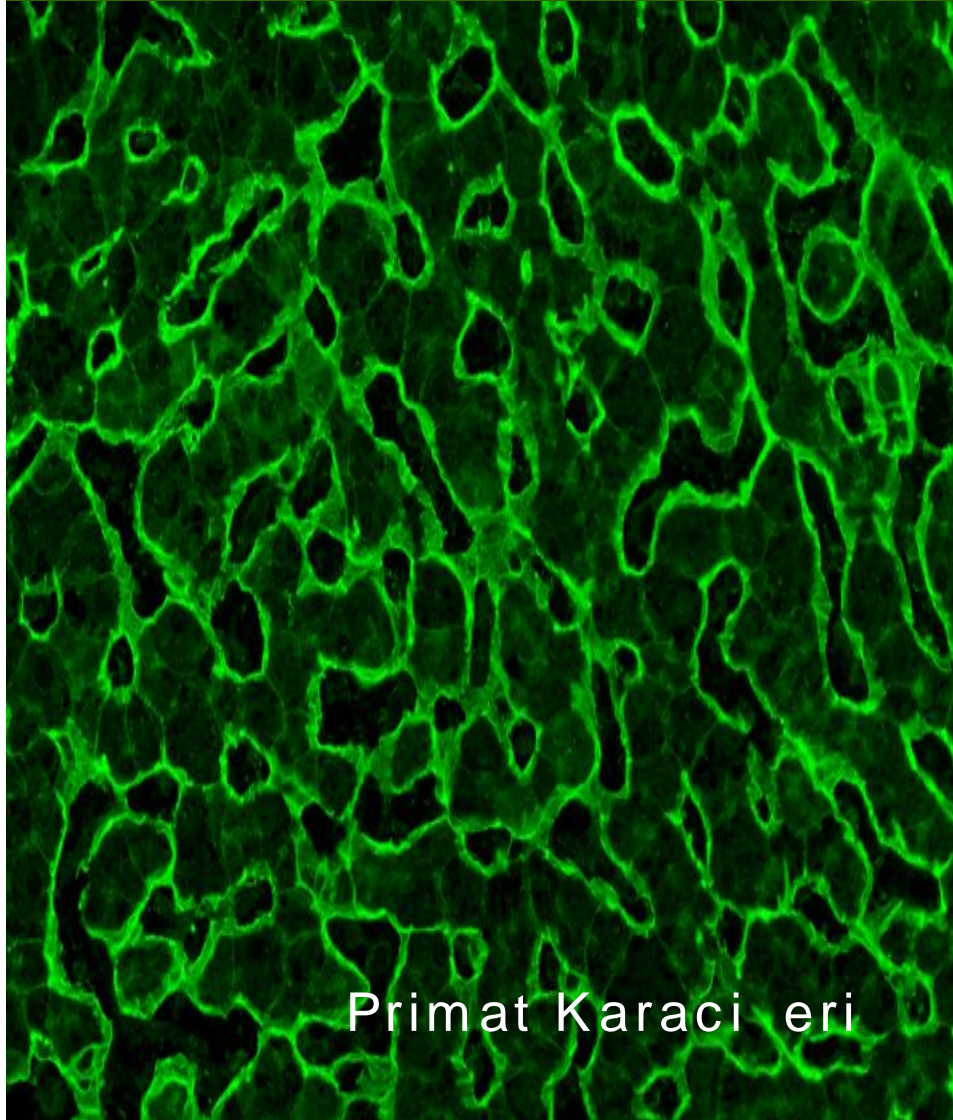

Primat Karaci eri

Gliadin



# EUROPLUS® Sistemi Endomisyum / Gliadin

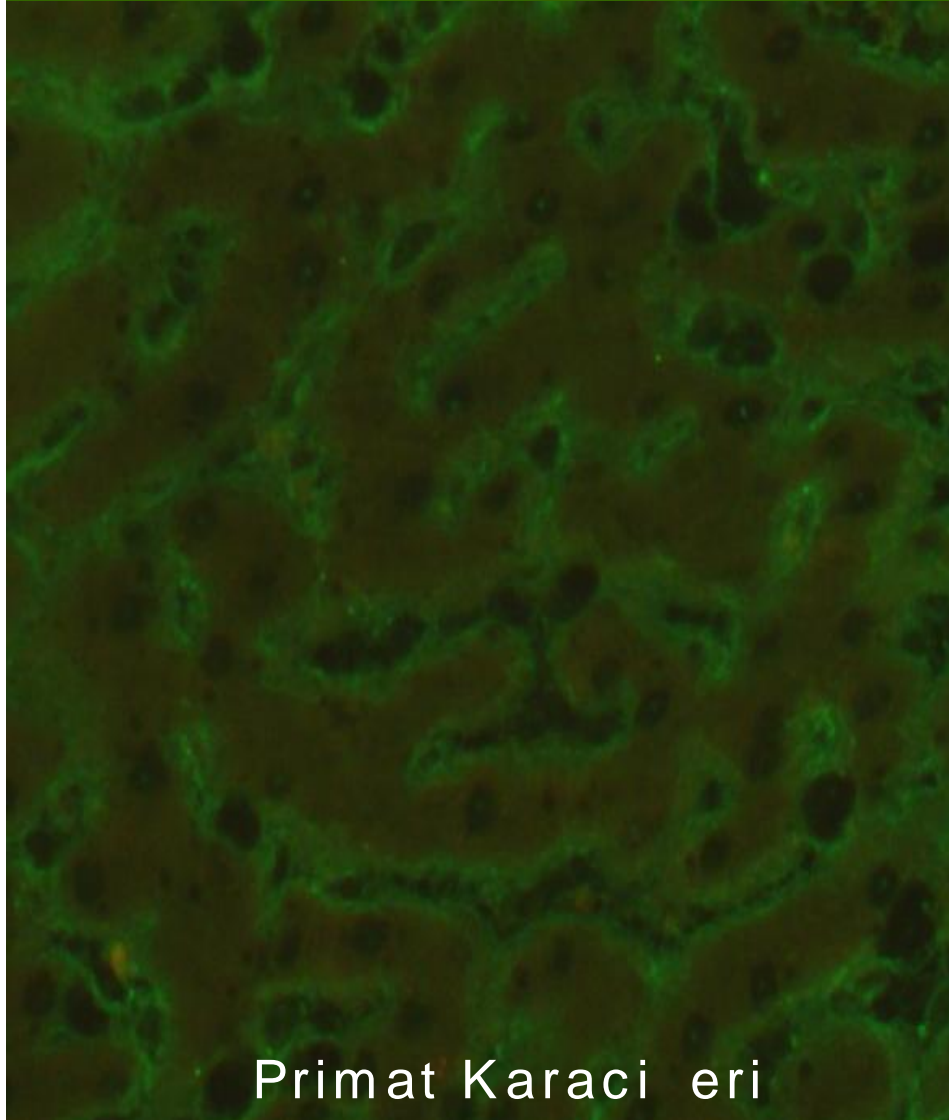

Primat Karaci eri

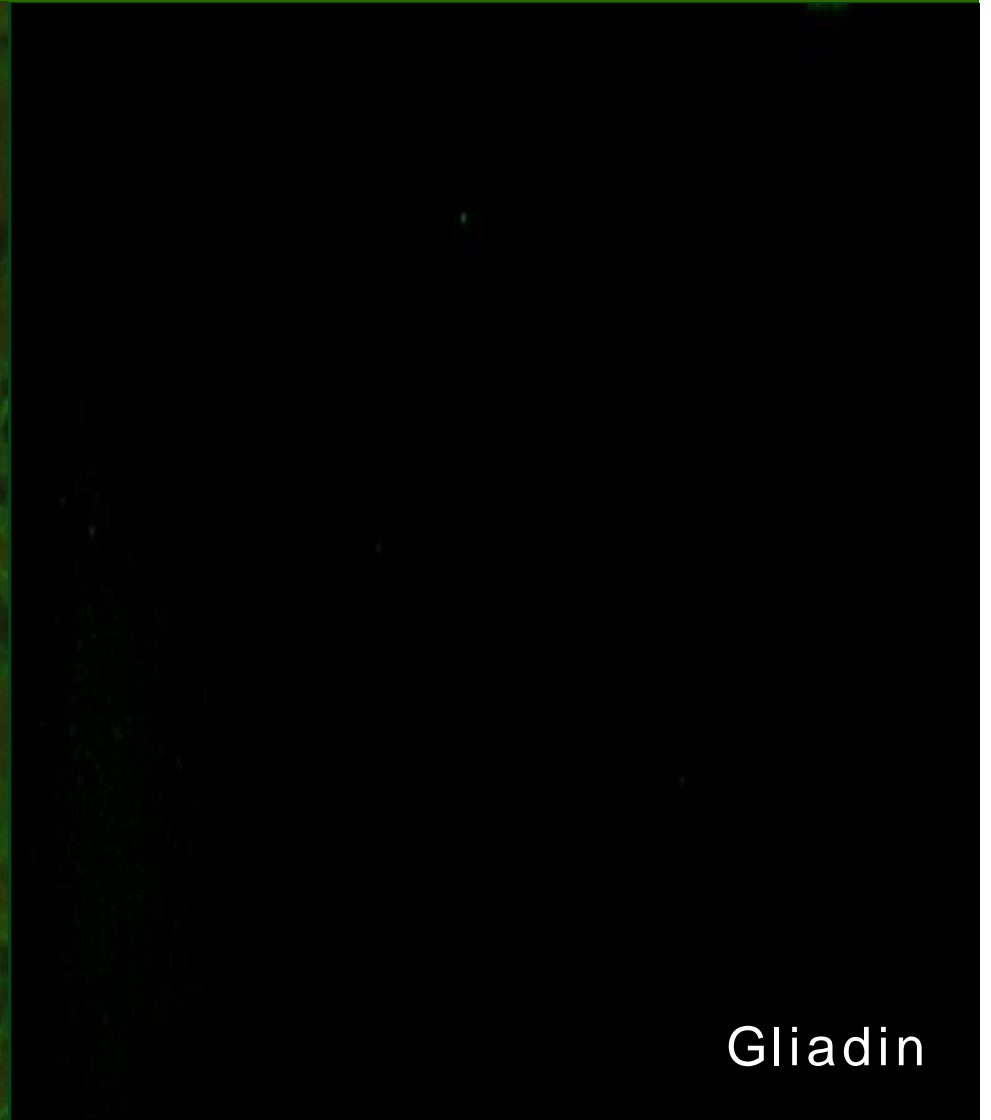

Gliadin

# EUROPLUS® Sistemi Endomisyum / Gliadin

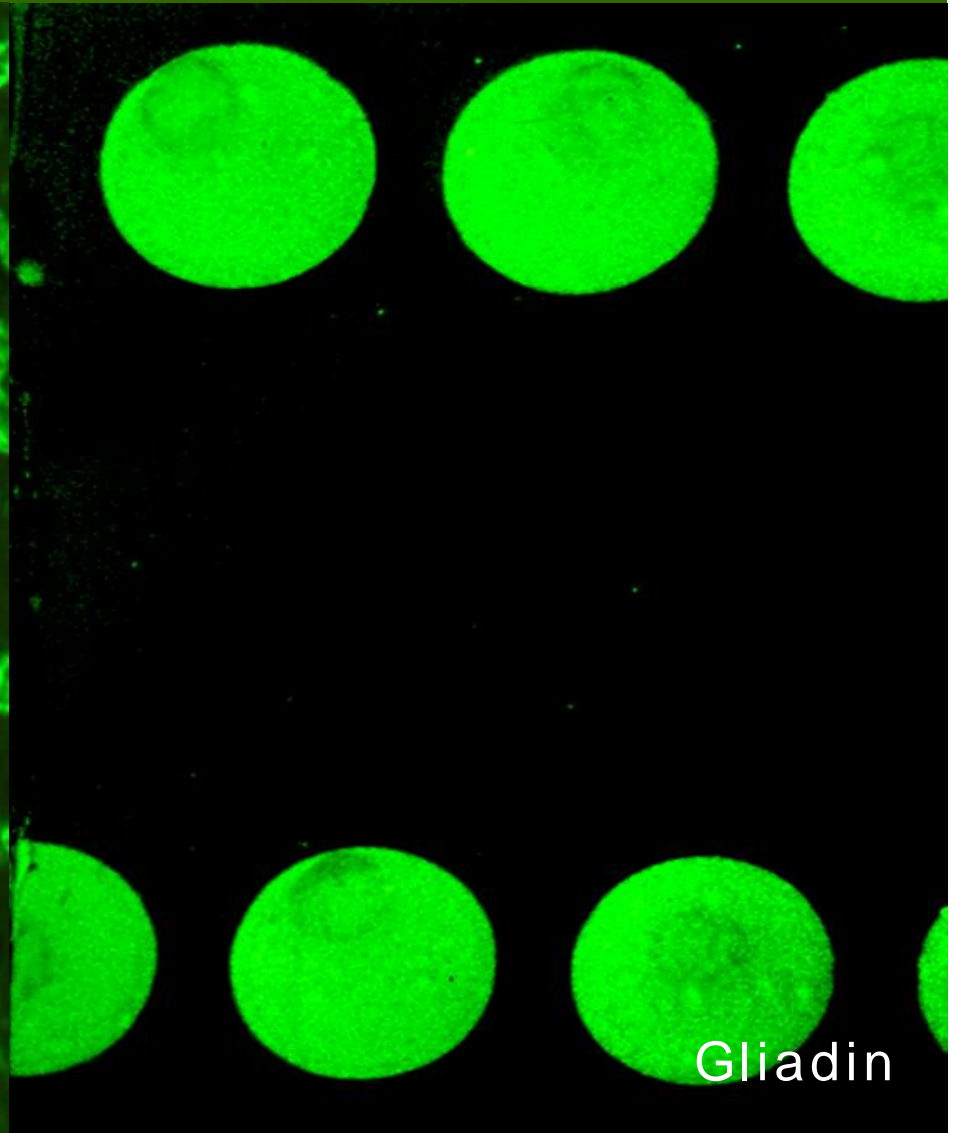
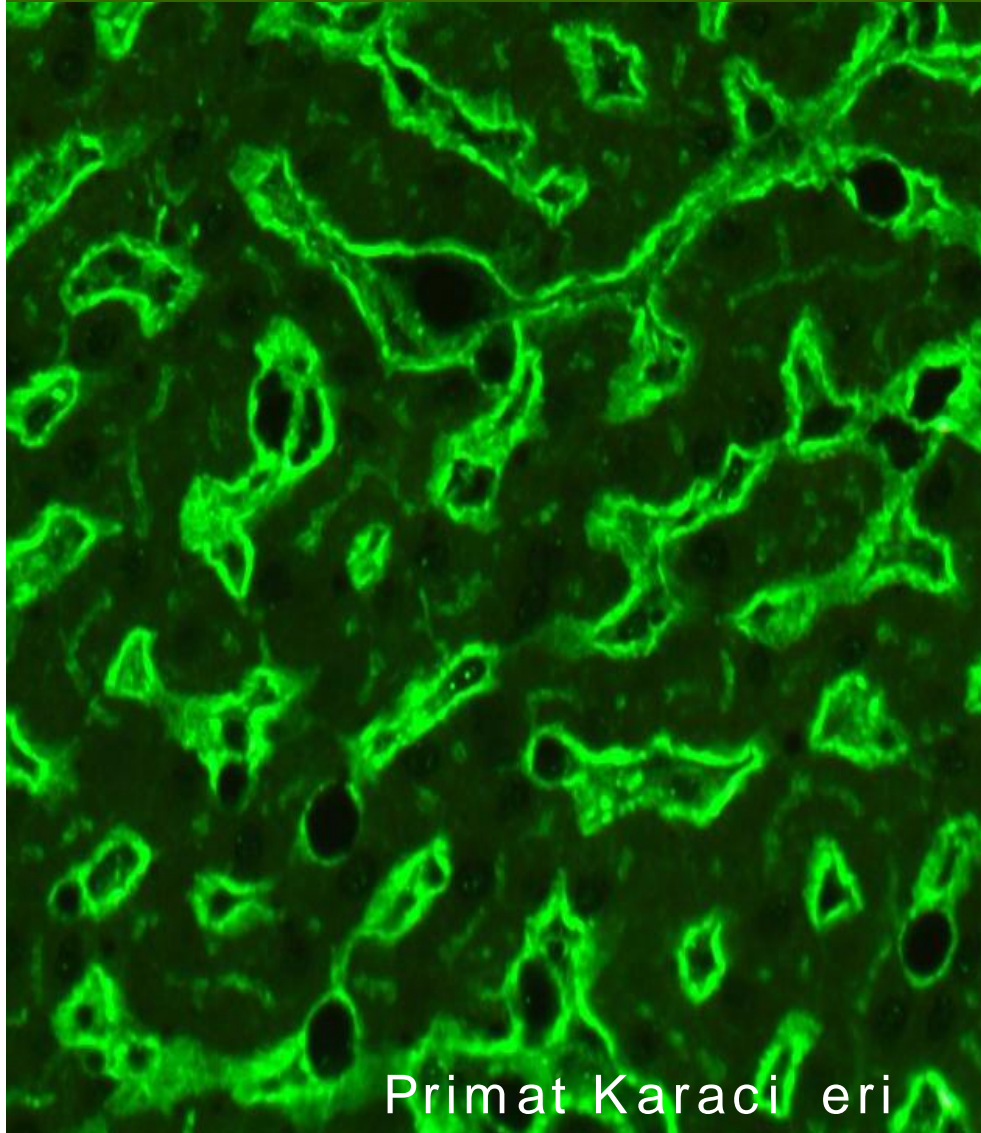

# EUROPLUS® Sistemi Endomisyum / Gliadin

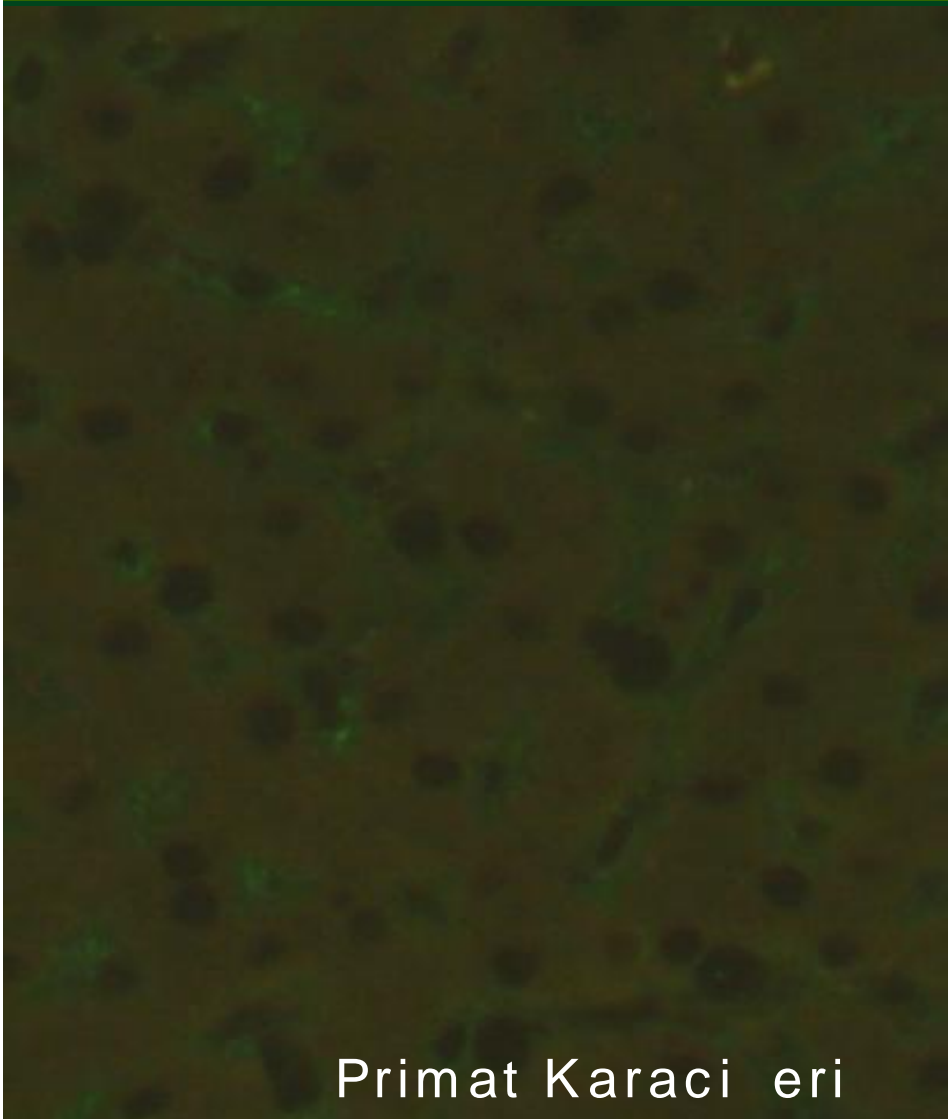

Primat Karaci eri

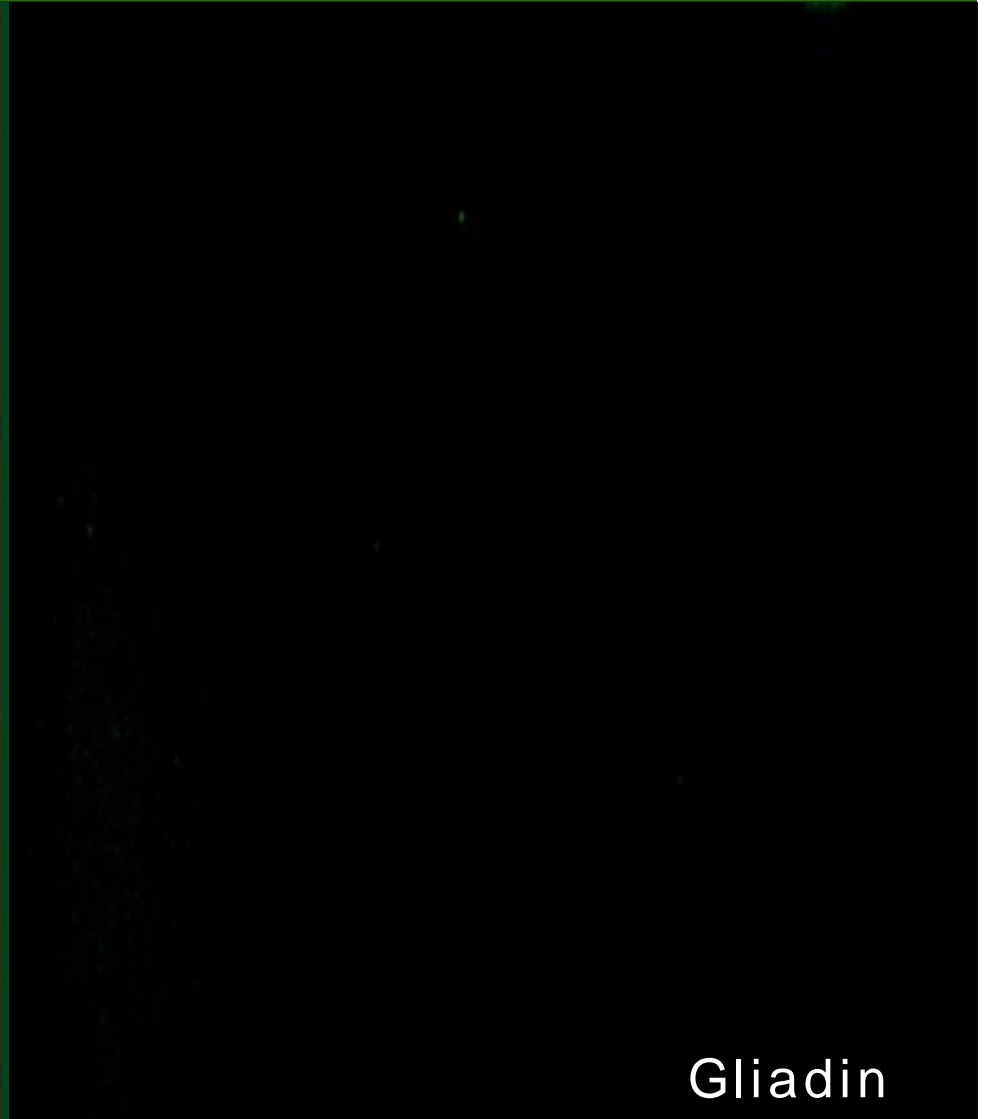

Gliadin